SILVER
STATE COLLEGE FOR WOMEN
FLORIDA
VIRIS ARTES MORES
FAMINA PERFECTA
MCMV
ANNIVERSARY
FLASTACOWO

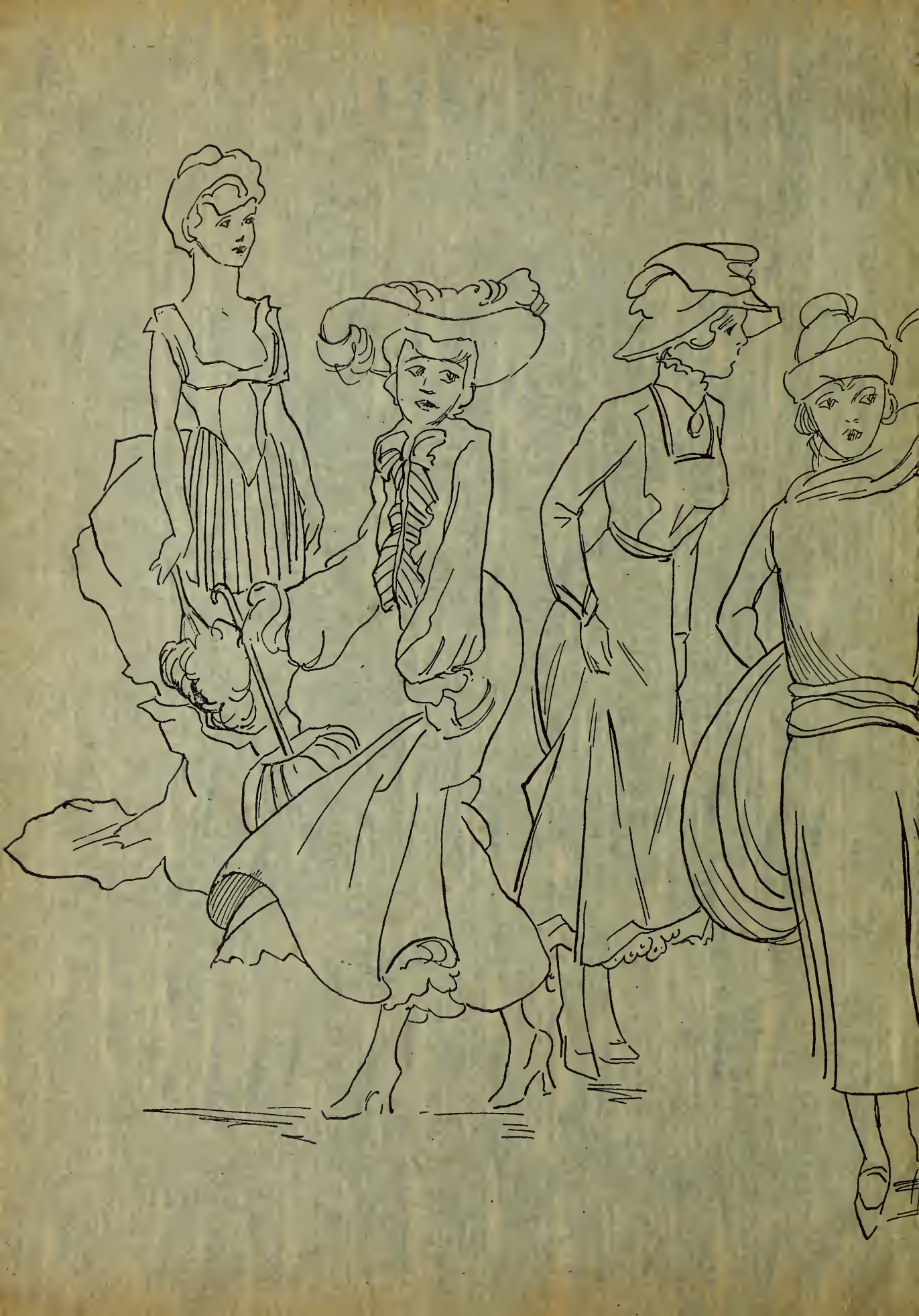

EX LIBRIS

The Flastacowo
1930

The Old Administration Building

Copyright
1930

Sarah Caldwell
Editor-in-Chief

Blanche Cornell
Business Manager

Portraits by
D. C. Adams Studio

Engravings by
Southwestern Engraving Co.

Printing by
Foote and Davies Co.

Florida State College for Women Founded As Such In 1905

The Flastacowo 1930

Published by the Junior Class

of

The Florida State College for Women

Tallahassee, Florida

Volume XVII

DEDICATION

To the Daughters of the College; the Alumnae, whose loyal support has made our school possible; and the class of 1930, who proudly pass the torches on to the underclassmen---

To the

Students Past and Present
we dedicate this volume of

The Flastacowo

Dr. Edward Conradi Becomes President of Florida State College for Women—1909

To portray the history of
our college,--its ideals and
traditions;
And to serve as an expression of
the life and aspirations of
the students,
Has been the purpose of the
Flastacowo of 1930

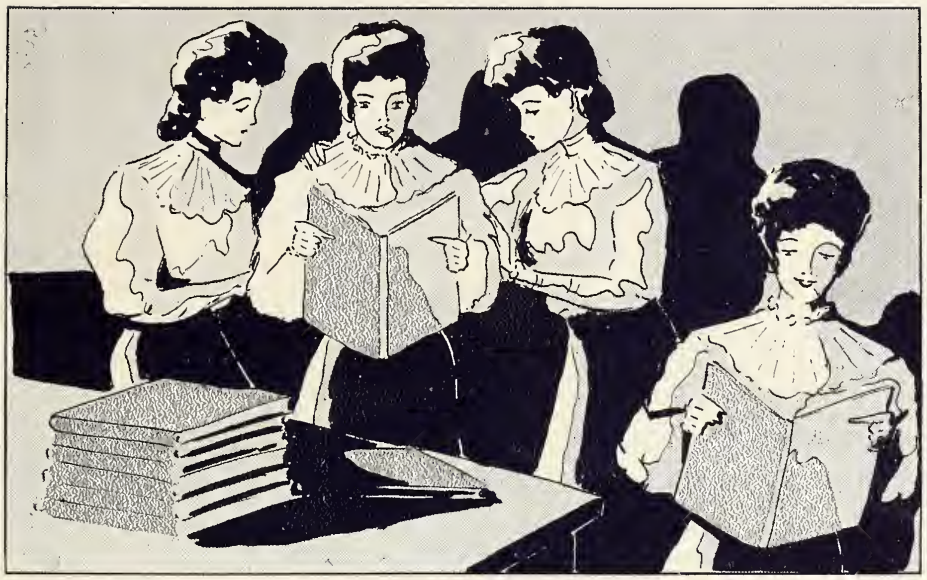

The First Flastacowo Published—1910

CONTENTS

College
Classes
Campus Activities
Organizations
Athletics
Fraternities
Features
Memories
"Ad"-ed Interest

Student Government Instituted at Florida State College for Women—1912

College

Administration Building

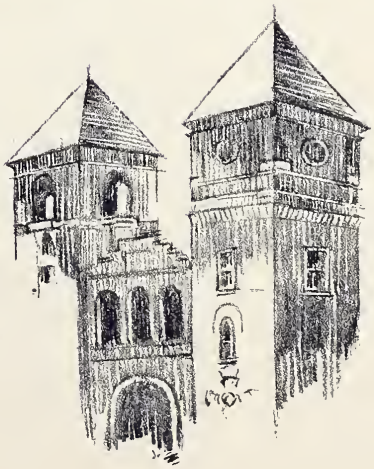

Library

Bryan Hall

Entrance to Gymnasium

Entrance to Gilchrist Hall

Administration

To the Daughters of the College

THERE is no greater privilege in this world than to give to young men and young women the means of intellectual and spiritual growth. President Elliott, of Harvard, has said that to have this privilege "is a luxury which the angels of heaven might envy mortals." To exercise this privilege is the function of a college, including regents and faculty and students, and those who furnish the material resources.

It is, therefore, the function of the Florida State College for Women to build into the minds and hearts of the young women who come here the sacred conviction that truth and beauty and goodness; that honor and integrity and loyalty; that love and zeal and faith; and the will to do are the outstanding values of life. I could wish nothing better nor greater for the College nor for the Alumnæ than that the graduates of the first twenty-five years, and all the graduates in the years to come, may, as the crowning result of their college experience, have this conviction engraved in their hearts, and that they may always express it in their daily activities in terms of life.

Edward Conradi

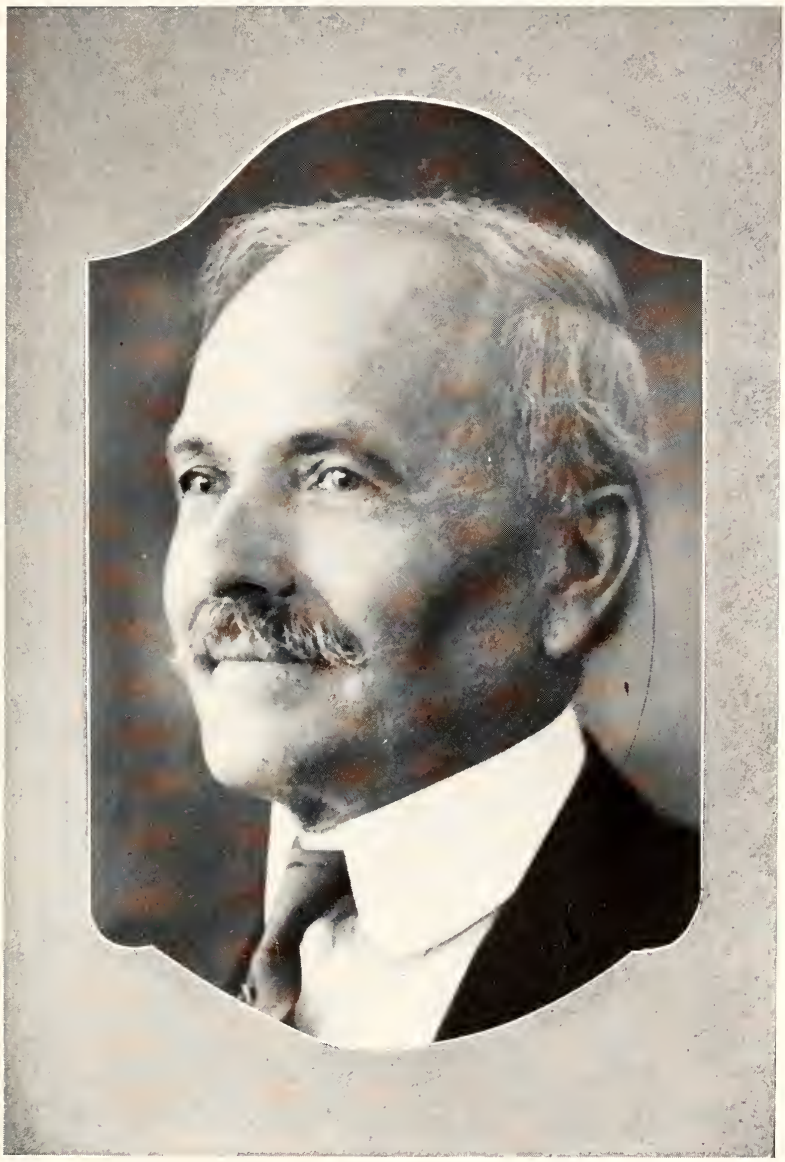

Dr. Edward Conradi
President

To the Daughters of the College

THE very name with which I salute you implies the faith and trust with which we send you forth to join the ranks of other splendid women who bear this name with you.

It is now too late to admonish you or to tell you how to live. This has been the aim of our teaching and has been held high before you by the splendid men and women who have touched your lives during the years that have preceded your graduation. In truth, all of these influences have had their part in developing the personality which you now possess.

So I shall merely emphasize again the fact that our belief is firm and strong that you will "move in the light of the spirit and the law." Hence, we have cause to rejoice to send you forth bearing our name.

Daughters of the College, splendid, loyal, true, I bid you Godspeed!

Charlotte M. Beckham

Charlotte M. Beckham
Dean of Women

J. G. Kellum
Business Manager

Arthur Williams
Vice-President

William George Dodd

Dean of the School of Arts and Sciences

A.B., Bethany College; A.M., Harvard University, 1908; Ph.D., Harvard University, 1911.

Nathaniel Moss Salley

Dean of the School of Education

A.B., Wofford College; Graduate Work at University of Chicago, University of Wisconsin, Columbia University.

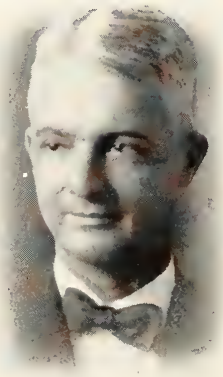

Margaret Rector Sandels

Dean of the School of Home Economics

B.S., A.M., Ph.D., Columbia University; Instructor at University of Texas, 1917-18; Carnegie Institute of Technology, Pittsburgh, 1918-20; Department of Nutrition, Teachers' College of Columbia, 1920-22.

Ella Scoble Opperman

Dean of the School of Music

B.M., M.M., Cincinnati Conservatory of Music; Pupil of Jedliczka in Berlin; Pupil of Moszkowski and Guilmant in Paris.

First Flambeau Published—1915

Classes

Sora Embry
President

Seniors

Martha E. Maxwell . *Parliamentarian*

MIAMI, FLA.

A.B. in English

Λ Δ Π

Cotillion Club (2, 3, 4); Chairman Dances (3); Fire Captain (4).

Genevieve V. Haile . *Athletic Manager*

OCALA, FLA.

A.B. in English

Certificate in Physical Education

K Δ

Transfer from Virginia State College (1, 2); Even Demonstration (3); Class Basket-ball (3, 4); Class Soccer (3); Class Baseball (3); Point Committee (4); Class Hockey (4), Even (4); "F" Club (4).

Florence Edwina Abee

TAMPA, FLA.

A.B. in English

Σ K

Torchnight (1); Decoration Committee for May Day (2); Fealty (3); Finance Committee Y. W. C. A. (3).

Bess Airth

LIVE OAK, FLA.

A.B. in Commerce

Z T A

Sora Embry . . . . . *President*

QUINCY, FLA.

A.B. in Education

Z T A, K Δ Π

Class Parliamentarian (1); Freshman Commission (1); Chairman Freshman Cabinet (1); Smaller Cabinet Y. W. C. A. (1, 2, 4); Education Directorate (2, 3); Representative Judiciary (2); Senate (2, 4); Vice-president Y. W. (3); Health Committee (3); Glee Club (4); Representative W. I. A. S. G. Convention (4); M. S. O. (2, 4).

Marjorie Louise Anderson *Vice-President*

TAMPA, FLA.

B.S. in Chemistry

Λ Δ Π

Scientific Society (3, 4); Orchestra (2); Chairman Costumes Even Demonstration (3); Chairman Costumes Junior Minstrel (3); Chairman Costumes May Day (3); Chairman of Even Demonstration (4).

Bessie Margaret Monroe . . *Secretary*

QUINCY, FLA.

A.B.

Θ Υ, Π Σ Φ

Freshman Commission (1); Pan-Hellenic Council (3, 4); Classical Club President (4); Delegate to Π Σ Φ Convention (3).

Elizabeth Janet Wood . . *Treasurer*

PANAMA CITY, FLA.

A.B. in History

Σ K, Λ X Λ

Torchbearers President (4); Class Athletic Manager (1); Class Secretary (3); Senate (2, 4); Vice-President Athletic Association (3); "F" Representative Athletic Association (4); Flastacowo Business Manager (3); Senior Play (4); "F" Club (1, 2, 3, 4 President); Senior Representative Judiciary (4); Freshman Commission (1); Basket-ball: Class (1, 3, 4), Even (1, 2, 3, 4; Varsity (1); Hockey: Class (1); Soccer: Class (2, 3, 4), Even (2, 3, 4), Varsity (2); Baseball: Class (2, 3), Even (3); Track (2, 3, 4); Swimming (1, 3).

Adamary Anderson

JACKSONVILLE, FLA.

A.B. in Education

K Δ Π

Susie Anderson

JACKSONVILLE, FLA.

A.B. in Commerce

Φ B Σ

Virginia Anderson

TAMPA, FLA.

A.B. in History

Φ M

Freshman Commission (1); Flambeau Staff (2); Classical Club (1, 2); Class Soccer (1, 2, 3, 4), Even Soccer (1, 2); Campus Social Committee (3); Y. W. C. A. Executive Cabinet (3, 4); Class Representative to Senate (4); Chairman of Point System Committee (4); Senior Play (4); Fire Captain of J. M. (4); Torchbearer (4).

Melba Helen Andrews

MIMS, FLA.

A.B.

Freshman Cabinet (1); Vice-Chairman Jennie Murphree (3); Secretary Y. W. C. A. Cabinet (3).

Virginia Carrington Bailey

FRANKLIN, IND.

A.B.

Δ Δ Δ

Minstrel (2, 3, 4); Co-Author Minstrel (3); Even Demonstration (3, 4); Hockey (3); Torchnight (3).

Hazel Roberts Bass

JACKSONVILLE, FLA.

B.S. in Education

Classical Club (1, 2, 3, 4).

Harriet Bize

ST. PETERSBURG, FLA.

X Ω

Ruth Bize

TAMPA, FLA.

X Ω

Louise Campbell

FT. LAUDERDALE, FLA.

B.S. in Home Economics

Home Economics Club (1, 2, 3, 4); Class Soccer (1, 2, 3, 4), Even Soccer (2); Class Volley-ball (2, 3, 4); "F" Club (2, 3, 4); Even Volley-ball (3, 4), Varsity Volley-ball (3); Class Baseball (2, 3); Even Treasurer (3, 4).

Lyndelle Mary Canaday

LEESBURG, FLA.

A.B. in English

Θ Υ, Χ Δ Φ, Λ Χ Λ

Picture Editor of Flastacowo (3); Campus Comment Distaff (3), Editor Distaff (4).

Sylvia Genevieve Carlson

TAMPA, FLA.

A.B. in Commerce

Golda Carlton

WAUCHULA, FLA.

A.B. in English

Λ Ξ Δ

Torchnight (2).

Esther Elizabeth Boardman

JACKSONVILLE, FLA.

A.B. in English

Σ Κ, Λ Χ Λ

Freshman Cabinet (1); Torchnight (1); Flambeau Staff (1, 2); Distaff Staff (1, 2); Editor Flastacowo (3); President Florida State Collegiate Press Association (3); Minstrel (3); Chairman Sophomore Committee Carnival (2); Demonstration (4).

Dorothy Rosamond Boyce

BARRE, VT.

B.S. in Home Economics

Λ Ο Π

Pan-Hellenic (3, 4); Home Economics Club (1, 2, 3, 4).

Merle Rose Britt

PENSACOLA, FLA.

B.S. in Education

Helen Bryson

HOWEY, FLA.

A.B. in History

Local History Club (4); History Forum (3, 4).

Mattie Mae Carlton

WAUCHULA, FLA.

B.S. in Home Economics

Λ Ξ Δ

House Chairman (4), Senate (4); Home Economics Club (1, 2, 3, 4); Class Basket-ball (3).

Lida E. Cadugan

ST. PETERSBURG, FLA.

A.B. in Education

Class Volley-ball (2, 3, 4), Even Volley-ball (2, 3, 4), Varsity Volley-ball (2, 3, 4); Class Soccer (3, 4), Even Soccer (3), Varsity Soccer (3); Class Baseball (1, 2, 3), Even Baseball (3), Varsity Baseball (3); "F" Club (2, 3, 4).

Annie Lee Cason

JASPER, FLA.

B.S. in Education

Margaret Chace

OCALA, FLA.

Π B Φ

Mary Elizabeth Child

TALLAHASSEE, FLA.

B.S. in History

Σ K

Louise Clement

OCALA, FLA.

A.B. in Education

Φ M

Pan-Hellenic Council (3); Library Committee (4).

Ruby Clenney

SNEADS, FLA.

A.B. in Education

Fanita Cobb

OCALA, FLA.

A.B. in Economics

Σ K

Carolyn Elizabeth Cooper

PENSACOLA, FLA.

A.B. in Art

Rebeccah Coyne

JACKSONVILLE, FLA.

A.B. in Sociology

Θ Υ

Life Saver (2).

Jo Beatrice Cox

TAMPA, FLA.

B.S. in Commerce

Θ Υ

Carolyn Crosby

PENSACOLA, FLA.

A.B. in Art

Dorothy Cory Cross

TAMPA, FLA.

A.B. in Sociology

Λ O Π

Orchestra (1, 2, 3); Fealty (3); Torchnight (2); Senior Carnival (2).

Marina L. Cuevas

TAMPA, FLA.

A.B. in Education; L.I. in Education

K Δ Π, Φ B Σ

Freshman Commission (1); "F" Club (3, 4); Class Soccer (1, 2, 3, 4), Even Soccer (1, 2, 3, 4), Varsity Soccer (3); Class Volley-ball (2, 4); Class Baseball (3); President of Phi Beta Sigma (3); Student Assistant Florida High School (3); Local History Club (4).

Margaret Isabella Dazell

OCALA, FLA.

A.B. in Education

Mary Catherine Davis

GREENSBORO, FLA.

A.B.

Λ Δ, Φ K Φ

Velda Davis

SO. JACKSONVILLE, FLA.

B.M. in P.S.M.

Α Γ Δ

Glee Club (1, 2, 3, 4), President Glee Club (4); Junior Minstrel (2, 3); Class Volley-ball (2, 3, 4), Even Volley-ball (2, 3), Varsity (2); Campus Social Committee (4).

Marion Deacon

LAKE WORTH, FLA.

A.B. in Commerce

Α Ξ Δ, Φ Κ Φ

Auditing Committee (2, 4).

Alice Lemar De Pass

TAMPA, FLA.

A.B. in Education

Θ Υ

Shirley Decker

ORLANDO, FLA.

A.B. in Education

Χ Ω

Freshman Commission; Torchnight (2); Chairman Sophomore Senior Breakfast (2); Flambeau (2); Chairman of Minstrel (3); Chairman of Usher Committee (3); Chairman of Campus Social Committee (4); Senate (3, 4).

Ida Arcola Diden

MILTON, FLA.

B.S. in Education; L.I. Junior High

House Chairman (4); Student Assistant Librarian (4); Vice-House Chairman (3); P. S. L. (2, 3, 4), President P. S. L. (4).

Lillian Margaret Dickinson

JACKSONVILLE, FLA.

A.B. in English

Κ Δ

Freshman Cabinet; Vice-House Chairman (3), House Chairman (4); Library Committee (4).

Marie Dixon

TAMPA, FLA.

A.B. in Psychology

Α Χ Α

Freshman Cabinet (1); Class Hockey (1, 2, 4), Even Hockey (1); Swimming (1, 2, 3, 4), Champion (1); "F" Club (1, 2, 3, 4); Class Athletic Manager (3); Athletic Board (3); Front Page Reporter Flambeau (2); Assist. Editor, Flambeau (3), Editor Flambeau (4); Senate (4); Orchesus (1, 2, 3); Life Saver (1, 2, 3, 4); Delegate to Florida College Press Association Convention at Rollins (3); Secretary-Treasurer Florida College Press Association (4); Student Assistant Physical Educational Department (4).

Mamie Ruth Douglas

LONGWOOD, FLA.

Myra Doyle

TAMPA, FLA.

A.B. in English

Λ Γ Δ

House Chairman (4); Torchnight (2); Senate (3, 4).

Vera LaVeta Dull

CLERMONT, FLA.

B.S. in Education

Physical Education

Κ Δ Π, Φ Κ Φ

Orchestra (2, 3, 4); Glee Club (4); Orchesus (2, 3, 4); Classical Club (1, 2); Scholarship (2, 3); President Physical Education Association (4); Fire Lieutenant (4); Chairman Senior Dance Committee (4); "F" Club (2, 3, 4); Class Basket-ball (3, 4), Even Basket-ball (3, 4); Class Soccer (2, 3, 4), Even Soccer (2, 3, 4), Varsity Soccer (2, 3, 4); Class Baseball (1, 3); Track (2, 4); Student Assistant Physical Education (4).

Mabel Caroline Dunscombe

LYNN HAVEN, FLA.

A.B. French

Χ Γ

Glee Club (3, 4); Le Cercle Francais (1, 2, 3, 4); Pan-Hellenic Council (4); Fire Captain (4); Fire Lieutenant (2, 3); Class Basket-ball (3); Class Volley-ball (4); Class Hockey (3, 4); Track (3, 4); Class Baseball (1, 2, 3), Even Baseball (2, 3); Class Tennis (2, 3, 4), Even Tennis (2, 3).

Katherine Eastwood

GRAND RAPIDS, MICH.

B.S. in Education

Freshman Commission (1); Home Economics Club (2, 3, 4); Health Committee (3); Life Saving Corps (3), Captain (4); Fire Chief (4); Senate (4).

Elizabeth Ferguson

WAUCHULA, FLA.

A.B. in History

Π Β Φ, Φ Λ Θ

Class Basket-ball (2, 3); Representative at Large Athletic Association (4); Pan-Hellenic Council (4); President B. S. U. (4); Class Hockey (3).

Dorothy Blair Finlayson

LAKE CITY, FLA.

A.B. in English

Classical Club.

Mildred Jane Fletcher

WILLISTON, FLA.

B.S. in Education

L.I. in Primary

Grace Gardiner

GREENSBORO, FLA.

A.B. in French

Spoken English Certificate

Ζ Τ Α, Β Π Θ

Classical Club (1, 2, 4); Usher Committee.

Maude Louise Gary

OCALA, FLA.

A.B. in French

Α Γ Δ

Orchesus (2, 3, 4); Life Saver (2); Class Hockey (2, 3), Even Hockey (2, 3), Varsity Hockey (2, 3); "F" Club (2, 3, 4); Track (2, 3); Pan-Hellenic (4).

Leona Estelle Henderson

ORLANDO, FLA.

A.B.

Η Σ Φ

Orchestra (3, 4); Class Hockey (1).

Mary Lois Gill

DE LAND, FLA.

B.S. in Home Economics

Σ Κ

Transfer from Knox College.

Alice Gillespie

TAMPA, FLA.

B.S. in Education

Classical Club (4).

Thelma Lucille Goodbread

LAKE CITY, FLA.

B.S. in Home Economics

Λ Χ Ω

Associate Member Scientific Society (3, 4); Home Economics Club (1, 2, 3, 4); College 4-H Club (1, 2, 3, 4).

Helen Goodyear

GAINESVILLE, FLA.

B.M. in Organ

Κ Λ Θ

Chairman Freshman Commission (1); Freshman Cabinet (1); Distaff (2); Torchnight (2); President of Class (2); Junior Knight in Fealty (3); Chairman of Judiciary (4); Torchbearer (4); Orchestra (1, 2, 3, 4); American Guild of Organists (2, 3, 4); Senate (2, 3, 4); M. S. O. Vice-President (3), and Financial Secretary (4).

Gladys Gregory

QUINCY, FLA.

B.S. in Education

Λ Δ

Alvan Gregory

TALLAHASSEE, FLA.

A.B. in English

Certificate in Spoken English

Λ Δ

Pan-Hellenic (2, 4); Classical Club (4).

Margaret Baskervill Green
MEMPHIS, TENN.
A.B. in English
Α Ο Π

Mildred Greene
JACKSONVILLE, FLA.
A.B.
Α Χ Ω

Freshman Cabinet (1); Health Committee (3); Y. W. C. A. Finance Committee (3); Library Committee (3).

Belle Groff
BRADENTON, FLA.
A.B. in Modern Languages
Α Γ Δ

Orchestra (1, 2); Pan-Hellenic (2, 3); Y. W. C. A. Finance Committee (3).

Rosalind Hadley
JACKSONVILLE, FLA.
A.B.
Κ Α Θ

Orchesus (2, 3, 4); Minstrel (3).

Ola Marie Harris
EAU GALLIE, FLA.
A.B. in Education

Keller Harris
ST. PETERSBURG, FLA.
A.B. in Sociology
Π Β Φ, Χ Δ Φ

Assistant Editor Distaff (3); Spirogira (3, 4).

Margaret Y. Harwick
JACKSONVILLE, FLA.
A.B. in Sociology
Φ Μ, Χ Δ Φ

Freshman Cabinet (1); Y. W. C. A. Finance Committee (1); Fire Captain (2); Flastacowo (2); Flambeau (2); Vice-President Y. W. C. A. (3); Usher Committee (3); Health Committee (2, 3); Class Treasurer (3); Class Hockey (3), Even Hockey (3); Senate (4); Judiciary (4); Representative to Blue Ridge (3); President of Y. W. C. A. (4); Torchbearer (4); Pan-Hellenic (4); Senior Class Play (4).

Alice Hayden
TALLAHASSEE, FLA.
A.B. in Education
Χ Γ

Life Saving Corps (2, 3, 4); Class Baseball (2, 3, 4); Class Hockey (2, 4); Class Volley-ball (2, 3); Class Basket-ball (1); Physical Education Association (4).

Mildred Lucille Henderson

ORLANDO, FLA.

A.B. in Spanish

Certificate in Physical Education

Φ B Σ

Freshman Commission (1); Class Soccer (1, 2, 3, 4), Even Soccer (3, 4); Class Volley-ball (2, 3, 4), Even Volley-ball (4); House Chairman (4); "F" Club (4).

Hazel Hebb

BARTOW, FLA.

B.S. in Education

Certificate in Physical Education

Π B Φ

Freshman Cabinet (1); Orchesus (3, 4); "F" Club (3, 4); Cheer Leader (3); Health Committee (2, 3); Social Committee (2); Home Economics Club (1, 2); Life Saving Corps; Class Volley-ball (2, 3, 4), Even Volley-ball (3); Class Hockey (1, 3, 4), Even Hockey (1, 3, 4); Physical Education Association (4).

Alma Heusted

FORT MYERS, FLA.

B.S. in Home Economics

Home Economics Club Treasurer (3); Life Saving Corps (4).

Edith Holman

DOTHAN, ALA.

K Δ

Transfer from Woman's College of Alabama (1, 2); Pan-Hellenic Council (4).

Mary Horne

ALLIANCE, FLA.

A.B. in History

Class Baseball (1, 2).

Mary Virginia Hume

ST. PETERSBURG, FLA.

B.S. in Education

Z T A

Entered in 1927, transfer from Goucher College; Even Tennis Champion (2); Pan-Hellenic Secretary (2), President (4); Fealty (2); Demonstration (2).

Mary Warren Hudson

MIAMI, FLA.

A.B.

K Δ, B Π Θ, Φ K Φ

Class Secretary (1); Chairman of Freshman Commission (1); Freshman Cabinet (1); Classical Club (1, 2, 3, 4); Class Treasurer (2); Pan-Hellenic (3); Y. W. C. A. Cabinet (3); Delegate to Blue Ridge (2); Delegate to N. S. F. A. (3); Chairman Library Committee (4); Organizations Committee (4); Senate (4).

Martha Irwin

ST. PETERSBURG, FLA.

A.B.

K A Θ

Transfer from University of Colorado.

Mary Ives

ORLANDO, FLA.

Δ Δ Δ

Margaret Ansley Jewett

LAKELAND, FLA.

A.B.

K Δ

Life Saving Corps (1); Classical Club (2); Advertising Manager of Flastacowo (3); Library Committee (4).

Carolyn Johnston

PENSACOLA, FLA.

B.S. in Commerce

Edith Winnifred Johnston

MONTICELLO, FLA.

A.B. in History

Thelma G. Jones

WINTER GARDEN, FLA.

B.S. in Chemistry

Student Assistant in Chemistry (4); "F" Club (3, 4); Class Soccer (3, 4); Class Baseball (3, 4), Even Baseball (3); Class Tennis (3).

Charlotte Ann Keisling

JACKSONVILLE, FLA.

A.B.

Class Hockey (4).

Lotta Rebecca Keith

TALLAHASSEE, FLA.

A.B. in Sociology

Λ Δ

Betty Kellerman

VERO BEACH, FLA.

A.B.

K Λ Θ, Λ X Λ

Class Basket-ball (1, 2, 3, 4); Class Hockey (1, 2, 3, 4), Even Hockey (1, 2, 3, 4), Varsity Hockey (2); Class Baseball (1, 2, 3, 4), Even Baseball (1, 2, 3); Track (1); Varsity Baseball (2); Flambeau (3, 4); "F" Club (1, 2, 3, 4); Pan-Hellenic (3, 4); Social Committee (4); Class Play (4); Torchbearer (4).

Elizabeth N. Kelly

MIAMI, FLA.

A.B. in Education

Transfer from Shorter College; Class Hockey (3, 4); Life Saving Corps (3, 4).

June Elizabeth King

EUSTIS, FLA.

A.B.

Χ Γ, Η Σ Φ

Glee Club, Classical Club.

Helen Lastra

TAMPA, FLA.

B.A. in Modern Languages

Φ Β Σ, Β Π Θ

Secretary Phi Beta Sigma (2), President (3).

Mary Lamb

BRADENTON, FLA.

A.B. in Psychology

Δ Ζ

Pan-Hellenic (3, 4); Even Demonstration (2); Senior Play (4).

Carolyn Lewis

JACKSONVILLE, FLA.

B.S. in Home Economics

Glee Club (2, 3, 4); Librarian (4); Life Saver (3, 4); Senior Class Play (4); M. S. O. Council (2, 3, 4); Class Baseball (1); Class Hockey (1, 3, 4), Even Hockey (3, 4), Varsity Hockey (4); Class Basket-ball (4); "F" Club (4).

Juanita Howard Lawrence

GOTHA, FLA.

B.S. in Home Economics

Θ Υ

Glee Club (3, 4); Fire Captain (4); Home Economics Club (1, 2, 3, 4); 4-H Club (1, 2, 3, 4); Campus Social Committee (4).

Mary Elizabeth Lee

PENSACOLA, FLA.

A.B. in Education

Λ Δ

Velma Elpha Lee

LAKE CITY, FLA.

A.B. in Art

Class Hockey (3, 4); Flastacowo (4); Chairman of Coronation (4); Student Assistant in Library (3, 4); Demonstration (4); Class Play (4).

Laura Zeta Lewis

TUSKEGEE, ALA.

A.B. in History

K Δ

State Graduate Certificate; Randolph-Macon, 1926-'27.

Martha Love

TAMPA, FLA.

B.S. in Home Economics

A O Π

Home Economics Club (1, 2, 3, 4).

Mary Elizabeth Lowe

JACKSONVILLE, FLA.

A.B. in Modern Languages

Σ K, B Π Θ, Φ B Σ

Torchnight (2, 3); Even Demonstration (2, 3); Fealty (2); Usher Committee (2); Senate (4); House Management Senior Play (4).

Margaret Agnes Stewart McCurdie

TAMPA, FLA.

B.S. in Education

K Δ Π

Ila McDonald

WAUCHULA, FLA.

A.B. in English

Mary McGraw

TAMPA, FLA.

A.B. in Education

Certificate in Piano

K Δ Π, Φ B Σ, Φ K Φ

Loyola McLaughlin

TAMPA, FLA.

A.B. in Education

K Δ Π, Φ K Φ

Scientific Society (3, 4); Social Committee (4); Freshman Cabinet (1); Y. W. C. A. (3); Flambeau (3); Education Society (1, 2, 3, 4); Chairman of Entertainment (4); Class Soccer (4).

Daisy Belle Mahon

ARCADIA, FLA.

B.S. in Education

4-H Club (1, 2, 3, 4).

Alice Ruth Malakowsky

ALVA, FLA.

A.B. in Sociology

K Δ Π

Life Saving Corps (3, 4).

Bernice Agnes Mansfield

JACKSONVILLE, FLA.

B.M.

X Γ, Φ B Σ

Student Assistant Public School Music (4); Orchestra (4), Secretary-Treasurer Orchestra (4).

Dorothy Elyse Gissendanner

TALLAHASSEE, FLA.

A.B. in Education

Π Σ Φ

Publicity Chairman of Classical Club.

Edna Elizabeth Mattox

QUINCY, FLA.

A.B. in Chemistry

Z T A

Freshman Commission (1); Even Cheerleader (4); Class Volley-ball (2, 3, 4), Even Volley-ball (4); Flambeau (4); Class Soccer (1, 2, 3, 4), Varsity Soccer (1, 2); Class Baseball (1, 2, 3, 4), Varsity Baseball (2), Even Baseball (1, 2 3); Track (1, 2, 3); Class Athletic Manager (2); Secretary Athletic Association (2); Chairman of Freshman (3); Orchesus (2, 3, 4); Judiciary (3, 4); Senate (3, 4); Treasurer C. G. A. (4); Delegate to Blue Ridge (3); Delegate N. S. F. A. (4).

Audrey Meeks

TAMPA, FLA.

A.B. in English

Σ Σ Σ

Ruth Meitin

ORLANDO, FLA.

B.S. in Chemistry

Φ K Φ

Life Saving Corps (2, 3, 4); Class Baseball (2); Class Hockey (4).

Bernice Barbara Meyers

JACKSONVILLE, FLA.

B.S. in Education

Φ Δ Π

Transfer from Harris Teachers College, St. Louis, Mo.

Geneva Caroline Miller

KISSIMMEE, FLA.

Class Hockey (2); Scientific Society (2, 3, 4); Student Assistant in Physics (3, 4).

Bernice More

HAINES CITY, FLA.

A.B. in History

Λ X Ω, B Π Θ

Life Saving Corps (1, 2); History Forum (3); Senate (4); Judiciary (4); Chairman of House Chairmen (4); Senior Play (4).

Daisybel Pharr Moore

TAMPA, FLA.

A.B. in Sociology

Λ Γ Δ

Anne Elizabeth Newsome

JACKSONVILLE, FLA.

B.S.

Flambeau Staff (4).

Laura Fair Morrow

ST. PETERSBURG, FLA.

A.B. in Psychology

Λ Δ Π

Education Society (1); Even Demonstration (2, 3, 4); Minstrel (3); Fealty (3); Social Committee (3); Usher (3).

Theresa Boylan Mintz

TAMPA, FLA.

Π B Φ

Secretary Home Economics Club (1), Vice-President (2); Pan-Hellenic Council (4); Chairman of Usher Committee (3), Usher Committee (4).

Helen Marie Moffett

MIAMI, FLA.

B.S. in Arts and Science

Martha Katherine Monroe

ORLANDO, FLA.

B.S. in Physical Education

Λ Γ Δ

Freshman Cabinet (1); Class Basket-ball (1, 2, 3, 4), Even Basket-ball (2, 3, 4), Varsity Basket-ball (3, 4); Class Hockey (1, 2, 3, 4), Even Hockey (2, 3, 4), Varsity Hockey (2, 4); Class Baseball (3), Even Baseball (3); Track (1, 3); Swimming (3); "F" Club (2, 3, 4); Treasurer of Y. W. C. A. (3); Class Vice-President (3); Flambeau Staff (4); President Athletic Association (4); Delegate Blue Ridge (3); Delegate Sports Conference N. C. C. W. (3).

Gladys Hanna Montgomery

CORAL GABLES, FLA.

B.S. in Education

Laura Mae Newsome
JACKSONVILLE, FLA.
A.B. in History

Bertha Nix
ALBANY, GA.
A.B. in Art
Α Δ Π

Dorothy Ossinsky
JACKSONVILLE, FLA.
A.B. in Education
Δ Φ Ε

Velma Ooten
WINTER HAVEN, FLA.
A.B. in Education
Κ Δ Π, Β Π Θ, Φ Α Θ
Transfer from Southern College, History Forum (2); Student Assistant Librarian (2, 3, 4); Library Committee (3).

Mary Lucille Patronis
QUINCY, FLA.
L.I. and B.M. in Organ
Treasurer of Tallahassee Branch of American Guild of Organists; Glee Club.

Frances Fay Paxon
JACKSONVILLE, FLA.
A.B.
Α Χ Ω, Φ Α Θ, Φ Κ Φ

Marie Louise Payne
JACKSONVILLE, FLA.
A.B.
Α Χ Ω

Martha Pillsbury
JACKSONVILLE, FLA.
A.B. in Education

Catherine Pittman
TAMPA, FLA.
Α Δ Π

Julia Riggs Powell
TUSKEGEE, ALA.
A.B. in English
Κ Δ

Y. W. Finance Committee (3, 4).

Helen W. Pratt
MEMPHIS, TENN.
B.S. in English
Α Ο Π

Katherine Garet Reagin
MIAMI, FLA.
B.S. in Home Economics
Χ Γ, Ο Ν, Φ Β Σ, Φ Κ Φ

Class Baseball (1, 2, 3), Even Baseball (2); Omicron Nu Scholarship Cup (2); Vice-President Home Economics Club (4); Campus Social Committee (3); Health Committee (3); President Home Economics Club (4).

Johanne Reif
WAUCHULA, FLA.
A.B. in English
Α Ξ Δ

Torchnight (2).

Arcie Mildred Register
JACKSONVILLE, FLA.
A.B. in Education
Α Χ Ω

Vilma J. Rhodes
OAKLAND, FLA.
A.B. in Education

Kathryn Riddle
TAMPA, FLA.
B.S. in Home Economics
Κ Δ

Graduate State Certificate; Home Economics Club (1, 2, 3, 4); Life Saving Corps (1).

Iris K. Roane

TALLAHASSEE, FLA.

A.B.

Π Β Φ

Member Smaller Cabinet of Y. W. C. A. (2); Glee Club (2, 3).

Mary Louise Robson

PENSACOLA, FLA.

A.B. in Education

Jane Rockwell

PUNTA GORDA, FLA.

A.B.

Λ Φ

Transfer from Washburn, University of Arizona; Flambeau Staff (3, 4); N. F. S. A. Local Committee (4).

Betty Ryder

ST. PETERSBURG, FLA.

B.S. in Education

Θ Υ

Class Volley-ball (1, 2); Athletic Editor Annual (3).

Riemka Schuiling

JACKSONVILLE, FLA.

A.B. in Commerce

Alice Smith

MIAMI, FLA.

L.I. and A.B.

Κ Δ Π

Helen Smith

TALLAHASSEE, FLA.

A.B. in Education

American Guild of Organists.

Edna Frankie Hudson

TRENTON, FLA.

A.B. in Education

Helen M. Smoyer

ST. PETERSBURG, FLA.

L.I. and A.B.

Y. W. C. A. Finance Committee (4); House President (4).

Emilie Louise Stephens

LAKE WORTH, FLA.

A.B. in Languages

Β Η Θ, Η Σ Φ, Φ Β Σ, Φ Κ Φ

Freshman Commission (2); Flambeau Staff (3); Chairman of Religious Education Y. W. C. A. (3); New Organizations Committee (3); Secretary of Classical Club (3).

Ida Fielding Stewart

BRADENTON, FLA.

A.B. in Education

Κ Δ Π

Marion Stewart

ARCADIA, FLA.

A.B. in English

Juanita Jewell Stokes

CALLAHAN, FLA.

B.S. in Education

Λ Δ Π

Transferred from University of Tennessee, 1928; Pan-Hellenic Member (4).

Mary Marjorie Strode

DOCTORS INLET, FLA.

A.B. in Education, L.I.

Φ Β Σ, Κ Δ Π, Φ Κ Φ

Glee Club (4); Class Volley-ball (4).

Hester Ann Strong

WINTER PARK, FLA.

A.B. in Commerce

Λ Ξ Δ

Auditing Committee (2); Vocational Director (2); Chairman of Auditing Committee (4); Senate (4); Class Volley-ball (4).

Martha Taylor

GAINESVILLE, FLA.

A.B. in Education

Κ Δ Π

Alice Teachy

WAUCHULA, FLA.

A.B. in History

Λ Ξ Δ

Torchnight (2); Life Saving (2); Class Basket-ball (3, 4); History Student Assistant (4).

Christine Tedder

WEST PALM BEACH, FLA.

B.S. in Home Economics

Joyce Emma Terry

LAWTEY, FLA.

L.I. and A.B. in Education

Margaret Omeria Thomas

GAINESVILLE, FLA.

B.S.

Κ Λ Θ

Ida Townsend

JACKSONVILLE, FLA.

A.B.

Φ Β Σ, Φ Κ Φ

Freshman Commission (1); Fire Captain (4).

Pearl Tyner

LAUREL HILL, FLA.

B.S. in Home Economics

Home Economics Club (1, 2, 3, 4); College 4-H (1, 2, 3, 4).

Mayme Tyner

LAUREL HILL, FLA.

A.B. in Education

Class Baseball (1); Classical Club (1, 2); Scientific Society (3, 4); College 4-H Club (1, 2, 3, 4).

Mildred Gregg Wallace

TAMPA, FLA.

B.M. in P.S.M.

Glee Club (4).

Myrtie Warren
WAUCHULA, FLA.
A.B. in History

Ruth Waters
NEW SMYRNA, FLA.
A.B. in English

Life Saving.

Edith Katherine Watson
TAMPA, FLA.
A.B. in Art

Stage Committee (2); Chairman of Programs Junior-Senior Banquet (3); Chairman Scenery Even Demonstration (4); Student Assistant Industrial Arts (4).

Nell Alva Weed
LAKELAND, FLA.
A.B. in Education

Natalie Weinstein
ST. AUGUSTINE, FLA.
A.B. in Philosophy
ΔΦΕ

Transferred from Boston University; Orchestra (3, 4).

Doris V. Welsh
MIAMI, FLA.
A.B. in Commerce

Class Basket-ball (1, 2).

Annice Wheeler
ROANOKE, ALA.
A.B. in English
ZTA

Transfer from Judson College, Marion, Ala.

Carol Wheeler
JACKSONVILLE, FLA.
B.S. in Home Economics

Home Economics Club (1, 2, 3, 4); Class Soccer (3, 4).

Bernita Margaret Whilden

VERO BEACH, FLA.

A.B. in Education

Sarah Holt White

LIVE OAK, FLA.

A.B. in Education

Δ Δ Π, Β Π Θ

Freshman Cabinet of Y. W. C. A. (1); Smaller Cabinet of Y. W. C. A. (1, 4); President of Class (2); Chairman of Torchnight (2); Judiciary (3, 4); Delegate to S. I. A. S. G. (3); Delegate to N. F. S. A. (4); Senate (2, 3, 4); Pan-Hellenic (3); Torchbearers (4); President of C. G. A. (4); Senior Play (4).

Ethel Mae Willis

JACKSONVILLE, FLA.

L.I. and A.B. in Education

Κ Δ Π

Elizabeth Andrews Wilson

TAMPA, FLA.

A.B. in Education

Δ Δ Π

Freshman Commission (1); Torchnight (2); Classical Club (4); Social Committee (4); Education Society (1, 2, 3, 4).

Carol Marie Winemiller

WAUCHULA, FLA.

A.B. in Arts and Sciences

Β Π Θ

Le Cercle Francais (4).

Kathryn Jane Wright

WINTER GARDEN, FLA.

A.B.

Φ Κ Φ

Nellie F. Wylie

CLEARWATER, FLA.

A.B. in English

Β Π Θ

Freshman Cabinet (1); Class Soccer (1, 2, 3, 4), Even Soccer (1, 2, 3, 4), Varsity Soccer (3); Class Basket-ball (3, 4); "F" Club (3, 4); Y. W. C. A. Finance Committee, Vice-House Chairman (3), House Chairman (4); Senate (4).

Flora Yon

GAINESVILLE, FLA.

A.B. in Sociology

M. S. O. (2, 3, 4).

LEONORA LOUISE HENTZ
BRISTOL, FLA.
A.B. in Education

MARION AMELIA YOUNGS
ORLANDO, FLA.
A.B. in Education
K Δ Π , Φ K Φ
Orchestra (1, 3).

OLGA NELSON RAY
MADISON, FLA.
A Γ Δ
Transfer from Howard College and Stetson University.

SARAH ROBERTA HEAD
JACKSONVILLE, FLA.
A.B. in History
Σ K

VIRGINIA HARRISON BASHFORD
TAMPA, FLA.
B.S. in Bacteriology
Life Saving Corps (2).

CLARE BRUCE
ORLANDO, FLA.
A.B.

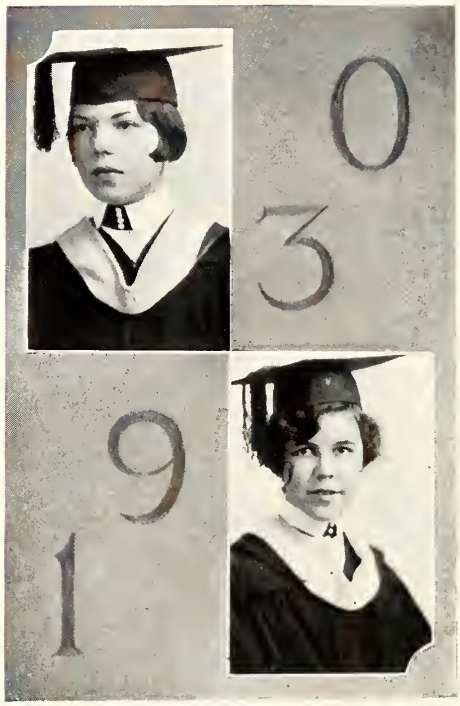

JANET WILLS
President

Juniors

Junior Class Officers

Janet Wills
President
Daytona Beach, Florida

Sarah Caldwell
Vice-President
Union Springs, Alabama

Dolly Connor
Secretary
Pensacola, Florida

Rowena Diamond
Treasurer
Tallahassee, Florida

Ellen Knight
Parliamentarian
Miami, Florida

Nancy Lutz
Athletic Manager
Jacksonville, Florida

Florence Adelson
Tampa, Florida

Virginia Andrews
Greenville, Florida

Margaret Ausley
Tallahassee, Florida

Louise Aulls
Orlando, Florida

Gertrude Balasok
Arcadia, Florida

Charlotte Baldwin
Pensacola, Florida

Harriett Baker
Jacksonville, Florida

Sarah Barcus
Leesburg, Florida

Bessie Bedsole
Graceville, Florida

Betty Bell
Punta Gorda, Florida

Helen Bisz
Miami, Florida

Betty Blanding
Bartow, Florida

Frances Bloodgood
Tangerine, Florida

Hannah Boney
Wauchula, Florida

Eugenia Boone
Newnan, Georgia

Josephine Boydston
Lake Worth, Florida

Martha Brodmerkel
Jacksonville, Florida

Bernice Brock
Pensacola, Florida

Gwendolyn Brigman
Pensacola, Florida

Dorothy Lee Brown
Jacksonville, Florida

Nettie Mae Campbell
Hastings, Florida

Blanche Carter
Wabasso, Florida

Marie Carter
Chiefland, Florida

Ethel Carter
Chiefland, Florida

Frances Christian
McIntosh, Florida

May Stockton Clark
Aiken, South Carolina

Rosa Lee Clausen
Lutz, Florida

Louise Cleare
Key West, Florida

Marjorie Conroy
Miami, Florida

Evelyn Cooper
New Smyrna, Florida

Amy Cornell
Jacksonville, Florida

Blanche Cornell
Bartow, Florida

Helen Monterey Collins
Jacksonville, Florida

Imogene Curry
West Palm Beach, Florida

Ethelyn Dorman
Winter Park, Florida

Edna Mae Duval
Tallahassee, Florida

Evelyn Farrior
Tampa, Florida

Dorothy Feinberg
Quincy, Florida

Ruth Friend
Pahokee, Florida

Essie Geiger
Homestead, Florida

Catherine Gibson
Thomasville, Georgia

Elyse Gissendanner
Tallahassee, Florida

Hazel Mae Grace
St. Augustine, Florida

Charlotte Grimm
Palatka, Florida

Theckla Gudenrath
Huntsville, Alabama

Evelyn Haines
Jacksonville, Florida

Marion Hendry
Perry, Florida

Marjorie Hoagland
Jacksonville, Florida

Mary Morgan Holsberry
Pensacola, Florida

Theresa Huffaker
Bartow, Florida

Tommy Ware Irvin
Miami, Florida

Nancy Jacoway
Tallahassee, Florida

Grace Jeffries
Jacksonville, Florida

Katherine Johnson
Monticello, Florida

Myoma Kahl
Homestead, Florida

Avis Kent
Cocoanut Grove, Florida

Esther Linstedt
Hallandale, Florida

Evelyn Lyle
Miami, Florida

Eleanor McClearen
Thomasville, Georgia

Sarah Jane McCormack
Leesburg, Florida

Madelyn McDuffy
Bradenton, Florida

Merle McDermid
Okeechobee, Florida

Agnes McWilliams
Tampa, Florida

Ruth McWilliams
Tampa, Florida

Eleanor McMillan
Stockton, Alabama

Emily Marshall
Clearwater, Florida

Eleanor Mizell
Tallahassee, Florida

Margaret Evelyn Mulliken
Tallahassee, Florida

Martha Nance
Tampa, Florida

Hildred Newlon
West Palm Beach, Florida

Beatrice Owens
West Palm Beach, Florida

Margaret Pace
Miami, Florida

Anne Gordon Parker
Maysville, Kentucky

Sarah Parrish
Pompano, Florida

Anna Patronis
Quincy, Florida

Janet Poulson
St. Petersburg, Florida

Allie Richards
Quincy, Florida

Catherine Riggins
Hudson, Florida

Rebecca Rodenberg
Vero Beach, Florida

Harriet Ryder
St. Petersburg, Fla.

Louise Scott
Kenansville, Florida

Margaret Scott
Leesburg, Florida

Winifred Sessoms
Savannah, Georgia

Mary Settle
St. Petersburg, Florida

Constance Seybold
Miami, Florida

Sarah Sherrill
Cornelius, North Carolina

Frances Simpson
Monticello, Florida

Jane Smith
Madison, Florida

Evelyn Steele
Lake Worth, Florida

Davida Stenstrom
Wauchula, Florida

Rebecca Stephens
Sanford, Florida

Thelma Stephens
Laurel Hill, Florida

Julia Stradley
Bradenton, Florida

Dana Summitt
Shamrock, Florida

Thelma Sumner
Tampa, Florida

Mayme Tatum
Miami, Florida

Sarah Taylor
Quincy, Florida

Mabel Teague
Apalachicola, Florida

Rowena Tedder
Live Oak, Florida

Josephine Tharpe
Tallahassee, Florida

Kathleen Thomsen
West Palm Beach, Florida

Margaret Tichenor
Orlando, Florida

Mildred Tomkies
Gainesville, Florida

Mary Tomkins
Oteen, North Carolina

Mary Waldrop
Winter Haven, Florida

Katherine Walker
Pensacola, Florida

Elizabeth Washington
Tallahassee, Florida

Annie Zillah Watson
Marianna, Florida

Faith Watson
Gainesville, Florida

Virginia Williams
Tampa, Florida

Marie Williams
Quincy, Florida

Elizabeth Whitner
Sanford, Florida

Katherine Wilson
Jacksonville, Florida

Odis Wilson
Tampa, Florida

Dorothy Yerxa
Clearwater, Florida

Traditions

TRADITIONS—lovely, sacred things,
Gold links in a beautiful chain
That somewhere, sometime, someone started,
Then, wishing it never to end,
Flung out across the tide of time
To fasten the old with the new.

Bundles of dreams and hopes and plans
Tied with laughter and tears,
Dropped with whispers and love and prayers
Through years and years and years.

Traditions—fragile, magic gifts;
Old ladders of cobwebs and dust
That reach from some past Yesterday
Across the short span of Today,
On somewhere out in the Tomorrow—
Perchance, beyond that—who knows?

MARGARET W. YORK.

HARRIET MCCORMACK
President

Sophomores

Sophomore Class Officers

HARRIET MCCORMACK
President

ELIZABETH DANIELL
Vice-President

MARGARET GAILLARD
Secretary

MARION GARDINER
Treasurer

VIRGINIA MILLER
Parliamentarian

REBECCA WALDROP
Athletic Manager

CLASS OF 1932

HARRIET MCCORMACK, ELIZABETH DANIELL, MARGARET GAILLARD,
MARION GARDINER, VIRGINIA MILLER, REBECCA WALDROP
ELIZABETH ADAMS, LEAH ADAMSON, BARBARA AINSWORTH,
JANE ALLISON, NAN AMERINE, ALICE ANDERSON

ROBERTA ANSON, DOROTHY ARCHER, KATHERINE AYMARD,
ELLEN BAILEY, MARIE BAGGETT, KATIE BARRINEAU
CAROLINE BATTLE, JANE BAZLER, ALICE BEST, CYNTHIA BROSNAHAM,
BETTY BROWNLOW, VIRGINIA BURFORD

Marion Burmeister, Lyra Burwell, Mary Brewer, Helen Caldwell,
Laura Mae Campbell, Dorothy Cawthon

Helen Chamberlin, Charlotte Chase, Julia Cheshire,
Dorothy Clarke, Frances Clark, Adaline Clough

Daisybell Clement, Virginia Coburn, Marjorie Cochran,
Carolyn Cockrell, Edith Colson, Mary Connell

Sallye Cooksey, Ruth Cox, Marion Crandall, Elizabeth Croom,
Helen Crosby, Margaret Cruise

Julia Dickinson, Marie Doughtie, Elsie Duncan, Evelyn Edenfield,
Juanita Eggart, Mildred Fellows

Mary Finney, Lillian Fitch, Helen Flewelling,
Effie Floyd, Ashley Fraleigh, Frances Gary

Ruth Glasser, Eloise Goza, Jane Graham, Margaret Green,
Juliet Greenfield, Nanny Griffin

March Griffith, Mary Hale, Evelyn Hammer, Jean Hancock,
Harriet Hancy, Dorothy Hathaway

Annie Helms, Annie Mae Henderson, Marguerite Williamson,
Lou Henderson, Dorothy Hicks, Josefine Hoffman

Dorothy Hogan, Frances Houchard, Mildred Hunt, Elizabeth Judevine,
Mary Etta Johnson, Eugenia Wickey

Arabelle Joyner, Alice Kays, Daisy Kelly, Muriel Kelly,
Marie Kellerman, Hazel Kirkhoff

Malvina Klepper, Mary Elizabeth Krome, Rita Leddy, Sara Katherine Lewis,
Anne Linning, Ruth Lunberg

Frances Luznar, Leta MacNutt, Maud Lewis McCall, Erline McClellan,
Myrtle McClelland, Elizabeth Markey

Miriam Willis, Sue Maxwell, Ruby Mayo, Rosenia Merriwether,
Dorothy Merritt, Winifred Metcalf

Alpha Railey Milan, Alice Miller, Mozell Miller, Virginia E. Miller,
Virginia F. Miller, Dorothy Mills

Roberta Moore, Mona Moon, Helen Moyer, Peggy Murphy,
Rheta Nelson, Clementine Newman

Dorothy Newman, Lucille Page, Mary Katherine Parker,
Wilma Pierce, Marion Phillips, Margaret Pritchard

Elizabeth Ramsey, Kathleen Reams, Marie Register,
Vera Reynolds, Dorothy Robinson, Madeline Royce

Ruth Scarborough, Evelyne Schavie, Mary Scruggs,
Martha Lee Segui, Irene Shoun, Helen Sloat

Anna Lou Smith, Rosalie Smith, Marion Spencer,
Lucille Stanfield, Mable Stone, Ruth Tatom

Betty Taylor, Louise Taylor, Caroline Thomas, Mary Trogden,
Sadie Wade, Claire Wadsworth

Hilda J. Walters, Dorothy Webb, Ruth Weeks, Laurie Weston,
Martha Whiddon, Sue White

Winifred White, Mary Frances Whiteside, Caroline Wild, Edith Yearwood

Marion Grady
President

Freshmen

Freshman Class Officers

Marion Grady
President

Joy Ferguson
Vice-President

Betty McGraw
Secretary

Rosebud Greer
Treasurer

Mary E. Stuart
Parliamentarian

Genie Matthewson
Athletic Manager

CLASS OF 1933

Marion Grady, Joy Ferguson, Betty McGraw, Rosebud Greer,
Mary E. Stuart, Genie Matthewson, Mary Adams
Josephine Allen, Milly Amstutz, Marjorie Anderson, Mary Lou Anderson,
Georgia Archer, Jane Archer, Buddy Autrey

Rebecca Autrey, Bee Baker, Helen Baker, Sally Boney,
Geneva Bailey, Jessie Baldwin, Gertrude Balasok
Tillie Balasok, Claire Beauchamp, Evelyn Bell, Gussie Mae Bennett,
Ruth Best, Louise Blanding, Elizabeth Blitch

Dorothy Boynton, Lucile Braddock, Mildred Braddock, Agnes Brandon,
Marion Brothers, Mary E. Britt, Vivian Broward

Peggy Brown, Ruth Brown, Ida Weinstein, Louise Bryant,
Evelyn Buckmaster, Hazel Burnett, Alice Buford

Kitty Calhoun, Mary A. Cahoon, Lois Campbell, Florence Cantey,
Maurese Carabello, Emily Carleton, Rodney Carmack

Mary Carnes, Catherine Carter, Frances Causey, Mildred Cawthon,
Elizabeth Cermack, Harriet Chancellor, Alphonsine Cleare

Dot Combs, Sara Cone, Paola Copeland, Alice Craig,
Elizabeth Craig, Vonceil Crawford, Margaret Crowson

Verona Creekmore, Dorothea Cunningham, Parke Davis, Ruth Davis,
Julia Dougherty, Leola Driggers, Louise Driskell

Loranne DuBose, Olive Duggan, Betty Dunn, Elizabeth Eastman,
Louise Edmundson, Eleanor Estes, Mary Estes

Irma Feinberg, Ida S. Fennell, Angelina Ferrara, Marjorie Fowler,
Lois Foxworthy, Esther Franco, Grace Franklin

Mary Freeman, Sue Fulghum, Louise Gantt, Toodles Gill,
Lucille Gettier, Elizabeth Gillies, Janet Giradeau

Renee Gordon, Marie Gramigna, Helen Gray, Mary Gray,
Nancy Gray, Maude Griswold, Dorothy Grout

Helen Hammond, Hattie Harrell, Myrick Harris, Edith Harrison,
Evelyn Harrison, Ruth Heaton, Alyce Hemmings

Helen Hendricks, Annie Lois Hicks, Lucile Hodson, Mabel Hopson,
Louise Hoxie, Betty Hoyt, Louise Hughes

Rose Hurt, Jean Ingram, Harriet Isley, Edwina Jackson, Dorothy Jenkins,
Emma Gertrude Johnson, Mary Margaret Johnson

Ethel Jones, Kathleen Jordan, Elizabeth Kelly, Alva Craig Kendrick,
Lily Maude Kimball, Grace Kirby, Mary Kittredge

Mabel Wight, India Kuder, Grace Lassiter, Lillian Leigh,
Maggie M. LeVar, Dot Lewis, Marjorie Lloyd

Nadine Lowe, Marguerite Linn, Marguerite Litschgi, Dot Livingston,
Helen Lundberg, Marjorie Mackey, Calla Marshall

Ruth Mason, Ruth Massman, Helen Maull, Frances Mayfield,
Mildred McCoy, Louise Wilkinson, Virginia McDaniel

Sarah McElmurray, Margaret McGraw, Eugenia McKee, Nadine McIntosh,
Martha McKnight, Wilma Milton, Virginia Middlebrooks

Elizabeth Miller, Pauline Mizell, Betty Moak, Harriet Moore,
Nell Morgan, Allie Mullis, Mildred Myrick

Sara Nall, Frances Neel, Mary Norman, Gladys Nowling,
Lenora O'Connell, Dorothy Oliver, Mary Bain Oliver

Josephine O'Neil, Jeanette Ossinsky, Dona Padgett, Pauline Page,
Olga White, Viola Parker, Ethel Partridge

Eloise Patterson, Virla Pattillo, Frances Pert, Marie Peters,
Mary Pettit, Rebecca Pitts, Louise Pittman

Catherine Pride, Lucy Pope, Rebecca Price, Ruth Price, Marjorie Prime,
Margaret Ann Rodemacher, Petty Ransom

Nellie Ray, Mary L. Register, Wessie Mae Rentz, Ruth Rhoden,
Margaret Roach, Margaret Roberts, Harrie Rondel

Mary Sue Rosser, Georgia Roth, Margaret Royce, Barbara Sabiston,
Elaine Sanders, Mary Ruth Sanderson, Marjorie Satterfield

Virginia Saussy, Josephine Scarlett, Rosabel Scher, Eleanor Scofield,
Mildred Seals, Florida Sellers, Catherine Sewell

Mary L. Shaw, Eleanor Shelley, Beatrice Sheppard, Helen Shepard,
Beatrice Simpson, Harriet Ruth Smith, Josephine Smith

Marjorie Snook, Scotto Snyder, Virginia Southard, Helen Spencer,
Frances Spiller, Ermoye Stoll, Ruth Stark

Christine Stenstrom, Margaret Stevens, Dolores Stormes, Susan Stovall, Kay Stowe, Louise Strickland, Esther Streng

Anna Stewart, Nellie Sullivan, Frieda Swearingen, Elsie Taylor, Phoebe Jane Taylor, Margaret Teague, Sue Tenney

Georgia Thiel, Annie W. Thorpe, Kate Tolbert, Elizabeth Tribble, Margaret Turner, Marjorie Tylander, Virginia Tyler

Doris Van Slyke, Isabelle Van Voorhis, Halye Vaughn, Clara Walker, Mable Walters, Marion Ward, Mildred Watts

Martha Lee Segui, Clara Williams, Elsie Williams,
Dot Wing, Rachel Winn, Lillian Wood

Margaret Woodward, Nelle Yeager, Nell Yearwood

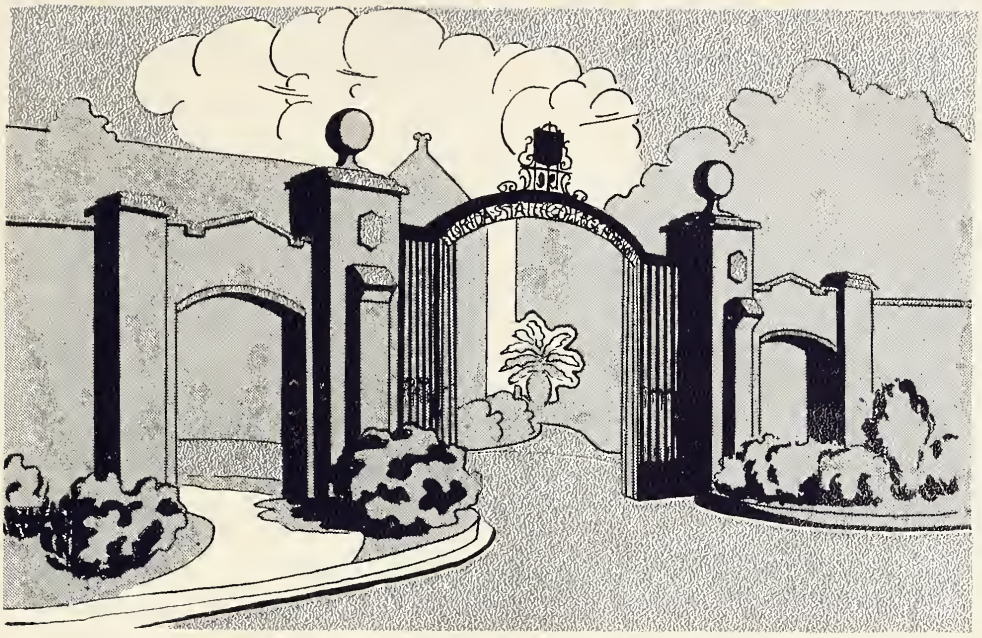

Gates Presented By Classes of '16 and '18

Campus Activities

BEAUTY, grace, and music combine to make May Day the crowning event of the spring. In the early morning the Sophomores entertain the Senior sisters at breakfast. The afternoon brings a colorful pageant with the coronation of the May Queen.

TORCHNIGHT is an old Grecian ceremony symbolizing the passing of the three torches of the college—Vires, Mores, Artes—from the Sophomores to the incoming Freshmen.

Fealty unites the Junior and the Freshman classes through an oath taken in an impressive setting.

THANKSGIVING day! Homecoming! The climax of basket-ball and volley-ball season! Can you ever forget the sight of those turkeys as they are rolled into the dining room for the big feast? Did you go to the annual Thanksgiving ball which was held in the new gym?

ON the two nights preceding the Thanksgiving game the Odd and Even demonstrations take place. The Even team players were introduced this year through a musical comedy with a Japanese theme. Japanese music and costumes added color.

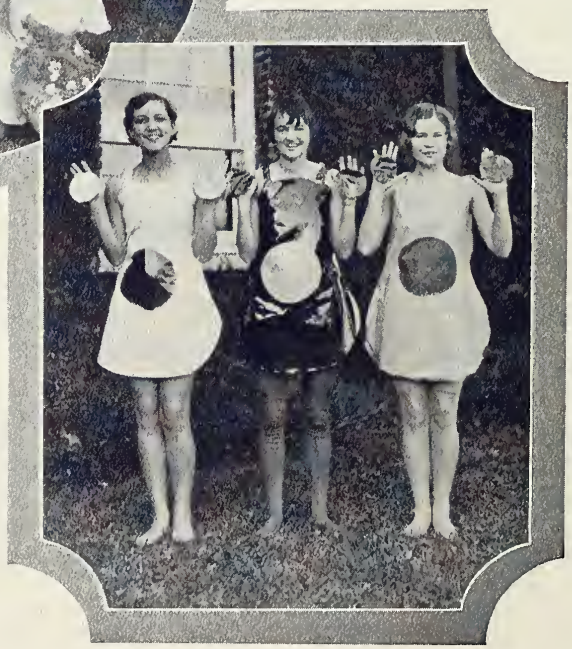

MOTHER Goose characters truly came to life in the Odd demonstration of this year, when the members of the Odd teams were introduced to the campus two nights before Thanksgiving. The pie! "Wasn't that a glorious dish to set before the King?"

TORCHNIGHT, Fealty, Thanksgiving, Christmas Holidays, Minstrel, Annual Skit Night, "Prom", Junior-Senior Banquet, and May Day are red letter events on this campus. Favorite scenes will help to make these high lights more vivid.

CAMPUS happenings outstanding throughout college years are ever present through living snapshots. Here and there events "crop out" which hold exciting memories, only to be returned through different views or poses.

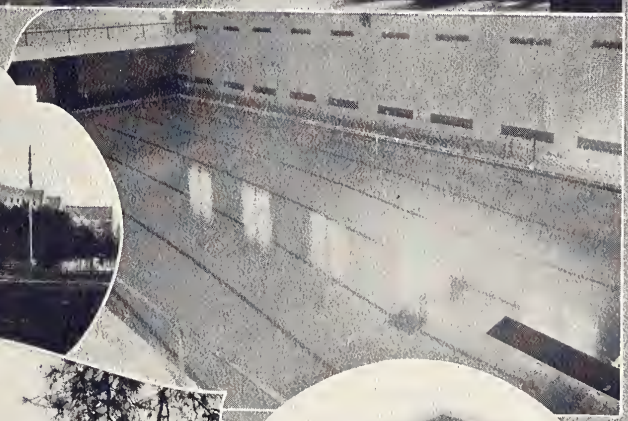

Fountain Given By the Classes of '15 and '17

Organizations

Torchbearers

TORCHBEARERS is an honorary senior organization petitioning the national organization which is Mortar Board. Girls are selected for their superlative qualities of scholarship, leadership, and service to the college. Only one-twentieth of the class is eligible for membership. Members for Torchbearers are chosen in the spring of the year by the active members.

MEMBERS

Sara Holt White

Margaret Harwick

Helen Goodyear

Virginia Anderson

Betty Wood

Betty Kellerman

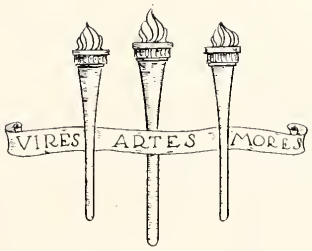

College Government Association

EXECUTIVE BOARD

Sara Holt White . . . . . *President*
Helen Goodyear . . . . . *Chairman of Judiciary*
Mary Settle . . . . . *Vice-President*
Peggy Jones . . . . . *Secretary*
Edna Mattox . . . . . *Treasurer*

JUDICIARY

Helen Goodyear . . . . . *Chairman*
Betty Wood, Gertrude Price . . . . . *Senior Representatives*
Marion Hendry, Theresa Huffaker . . . . . *Junior Representatives*
Margaret Gaillard . . . . . *Sophomore Representative*
Sara Holt White . . . . . *President of Association*
Mary Settle . . . . . *Vice-President of Association*
Peggy Jones . . . . . *Secretary of Association*
Edna Mattox . . . . . *Treasurer of Association*
Bernice More . . . . . *Chairman of Residence Hall Chairmen*
Margaret Harwick . . . . . *President of Y. W. C. A. (ex-officio)*

Sara Holt White

Helen Goodyear

Freshman Commission

Dorothy Archer
Katie Barrineau
Cynthia Brosnaham
Adeline Clough
Marie Doughtie
Betty Brownlow
Lillian Fitch
Doris Figenbaum
Effie Floyd
Nannie Griffin
Margaret Gaillard
Pete Keep
Daisy Kelly
Josephine Hoffman
Mary Elizabeth Krome
Winifred Metcalf
Erline McClellan
Rheta Nelson
Mary K. Parker
Marion Phillips
Helen Sloat
Mary Triquet
Mary Trogden
Rebecca Waldrop
Elizabeth Daniell
Peggy Murphy

Freshman Commission is a group of girls chosen each spring by the Executive Board of College Government Association. The function of this Commission is primarily to co-operate with College Government Association in creating among the students an appreciation of College Government and a voluntary desire to support the system.

Elizabeth Daniell
Chairman

Young Women's Christian Association

SMALLER CABINET

Margaret Harwick . . . . . *President*

Dolly Connor . . . . . *Vice-President*

Helen de Montmollin . . . . . *Secretary*

Mary Elizabeth Krome . . . . . *Treasurer*

The Y. W. C. A. is an association open to all students who feel the desire to gain "a full and creative life through a growing knowledge of God." It is the duty of the members of the executive cabinet to interpret the desires of the membership as a whole and incorporate them in the work of the association—"to make this life possible for all people."

Margaret Harwick

Freshman Cabinet

Leah Adamson
Mary Bryan
Rose Chairamonte
Marion Gardiner
Eloise Goza
Jean Hancock
Dorothy Hicks
Peggy Jones
Edith Loughren
Virginia E. Miller
Adele Mendez
Mona Moon
Waula Whaley
Roberta Moore
Clementine Newman
Irma Ruff
Lucille Stickle
Hilda J. Walters

Freshman Cabinet is a group of girls chosen because of their loyalty, depth of personality, trust for the finer things of life, and their unswerving determination to grow. They act as a connecting link between their class and the Y. W. C. A.

Leah Adamson
Chairman

Florida State College Orchestra

Ethel M. Tripp . . . . . *Director*

PERSONNEL OF ORCHESTRA

FIRST VIOLINS

Annetta Hamilton, *Concertmeister*
Clarice Parker
Loralie Tait
Evelyn Pilkinton
Rebecca Waldrop
Carolyn Oxford
Margaret McGraw
Inez Lee Bottari
Alice Craig
Nellie Mae Meek
Natalie Weinstein

BASSES

Alta Deahl, *Principal*
Bernice Mansfield
Juanita Van d'Elden

CLARINETS

Marion Phillips
Frances Marshall
Elizabeth Craig
Dorothy Jones

BASSOONS

Edith Cotton
Burnell Smith

TROMBONES

Evelyn Mudge
Nellie Prichard
Vera Green

SECOND VIOLINS

Hallie Graham, *Principal*
Virginia McDaniel
Margaret Williams
Vera Dull
Florence Adelson
Elizabeth Croom
Gussie Mae Bennett
Helen Pemberton
Mays Sanford
Olga White

FLUTES

Nancy Reeder
Annie Merle Simmons

PICCOLO

Joy Shackleton

SAXOPHONE

Leona Henderson

TYMPANI

Dorothy Tait

HARPS

Mary Reeder
Eugenia Davis

VIOLAS

Anna Mae Sharpe, *Principal*
Gladys Koch
Zella Williams
Helen Stone

VIOLONCELLOS

Doris Figenbaum, *Principal*
Marjorie Batchelder
Margaret Smith
Winifred Hudson
Rebecca Rodenberg
Elizabeth Autrey

OBOES

Carolyde Phillips
Louise Ballowe

TRUMPETS

Opal Scholtz
Jean Bingham

HORNS

Helen Goodyear, *Solo*
Marion Phillips
Marion Stover

PERCUSSION

Merle McDermid

ORGAN

Mary Cooper Wakefield

College Glee Club

OFFICERS

Velda Davis . . . . . *President*
Juanita Lawrence . . . . . *Vice-President*
Rosalind Kennedy . . . . . *Secretary-Treasurer*
Edith Loughren . . . . . *Librarian*
Caroline Lewis . . . . . *Librarian*

MEMBERS

Carolyn Battle
Erma Campbell
Velda Davis
Sora Embry
Ruth Weeks
Helen Baker
Mary Kathryn Parker
Florence Cameron
Marion Phillips
Carrie Baker
Elizabeth King
Vivian Shepard
Vera Dull
Jeanne Simmons
Harriet Moore
Annetta Hamilton
Nita Van d'Elden
Caroline Lewis
Betty Kiern
Margery Conroy
Juanita Lawrence
Mary Waldrop
Naomi Springer
Lucille Patronis
Georgia Thiel
Clifford Shinholser
Virginia Middlebrooks
Margaret Turner
Hattie Ruth Crews
Mildred Wallace
Mary Kittredge
Anna Patronis
Edith Loughren
Merle McDermid
Harriet Ruth Smith
Amy Cornell
Marjorie Strode
Mary Linda Collot
Josephine Herring
Kathryn Wright
Ermoye Stoll
Mabel Dunscombe
Barbara Stimmel
Mary Lorine LaFuse
Beryl Steinmeyer
Frances Hubert
Mary Agnes Johnson
Edith Harrison
Ida Weinstein
Leona Connor
Marion Grady
Rosalind Kennedy
March Griffith
Doris Figenbaum
Eva Isler
Kathleen Thomsen
Verona Creekmore
Catherine Hodges
Mary Register
Mabel Teague
Clarice Parker
Sallie Yon
Erline McClellan
Ruth Lacey
Davida Stenstrom
Katherine Campbell

Spirogira

Founded October 12, 1924

COLORS: *Black and White* FLOWER: *Black Carnation*

Spirogira is an honorary for Odds. Members are chosen from the Odd Classes for their outstanding leadership, loyalty, and service.

FACULTY MEMBERS

MISS ANNA MAE TRACY
MISS EDITH WEST

STUDENT MEMBERS

HELEN DE MONTMOLLIN
DOLLY DONNOR
MIMI LE DUC
JANET WILLS
ROWENA DIAMOND
BETTY BELL
SARAH CALDWELL
MILDRED TOMPKIES
MARY SETTLE
ROWENA TEDDER

V. V. Club

COLORS: *Black and White* FLOWER: *Black Narcissus*

MOTTO: *"Dig, Sisters, Dig"*

OFFICERS

SHIRLEY BISHOP . . . . . *Presiding V. V.*
DOROTHY NEWMAN . . . . . *Chief Gold Digger*
CATHERINE LAWSON . . . . . *Keeper of Dates*

MEMBERS

DOT HATHAWAY	RUTH BROWN	KAY PERKINS
SARAH MCELMURRAY	MARGARET STEVENS	HARRIET ISLEY
CATHERINE CARTER	SUSAN STOVALL	CLARICE HERRING

Cotillion Club

Founded in 1911

COLORS: *Green and White* FLOWER: *Bachelor Button*

OFFICERS

MARTHA MAXWELL . . . . . *President*

VIRGINIA MILLER . . . . . *Treasurer*

MEMBERS

MIMI LE DUC
VIRGINIA E. MILLER
JEAN ROWE
JEANETTE BRADY
ELLEN KNIGHT
MARTHA MAXWELL
LOUISE BLANDING
MAYME TATUM
BETTY WILLIFORD
ROSEBUD GREER
VIRGINIA BAILEY
ELIZABETH CRAWFORD

Sponsors

FANETTE WHARTON

JANE GRAHAM

SALLIE LAWTON

Orchesus

" 'Tis to create, and in creating live
A being more intense, that we endow with form
Our fancy, gaining as we give
The life we image."

OFFICERS

Marion Hendry . . . . . *President*

Fanette Wharton . . . . . *Secretary-Treasurer*

Bernice Wood . . . . . *Faculty Advisor*

MEMBERS

Marion Phillips
Rosebud Greer
Virginia Williams
Evelyn Lyle
Hazel Hebb
Emily Marshall
Dorothy Hogan
Capitola Prevatt
Rosalind Hadley
Dorothy Benz
Tommie Osborne
Louise Aulls
Ellen Knight
Shirley Bishop
Vera Dull
Mary Bain Oliver

Classical Club

OFFICERS

Bessie Munroe . . . . . *President*

Leona Henderson . . . . . *Vice-President*

Faith Watson . . . . . *Secretary*

Martha Brodmerkel . . . . . *Treasurer*

Elyse Gissendanner . . . . *Publicity Chairman*

Home Economics Club

OFFICERS

Katherine Reagin . . . . . *President*

Theresa Ericson . . . . . *Vice-President*

Katie Barineau . . . . . *Secretary*

Vera Williams . . . . . *Treasurer*

Miss Glenna Henderson . . . *Faculty Advisor*

REPRESENTATIVES

Alma Heusted . . . . . *Senior*

Sarah Parrish . . . . . *Junior*

Mary Linda Collot . . . . . *Sophomore*

Physical Education Association

OFFICERS

Vera Dull . . . . . *President*
Nancy Lutz . . . . . *Vice-President*
Harriet Baker . . . . . *Secretary-Treasurer*
Miss Katherine Montgomery . *Director of Physical Education*

HEALTH AND PHYSICAL EDUCATION FACULTY

Miss Katherine Montgomery
Dr. Anne Sharpe
Miss Marjorie Mayer
Miss Helen Haggerty
Miss Bernice Wood
Miss Josephine Morrison
Miss Ruth Moffatt
Miss Dorothy White

STUDENT MEMBERS

Seniors

Vera Dull
Mabel Dunscombe
Alice Hayden
Hazel Hebb
Mildred Henderson
Edna Mattox
Martha Monroe

Juniors

Harriet Baker
Betty Bell
Helen Bisz
Margaret Campbell
Ruth Dale
Essie Geiger
Mimi Le Duc
Florine Logue
Nancy Lutz
Marjorie Northrup
Mary Settle
Mary Shupp
Phebe Sudlow

Sophomores

Dorothy Archer
Adeline Clough
Mildred Coker
Dorothy Didinger
Lillian Fitch
Dorothy Hicks
Jacqueline Hucks
Josephine O'Neil
Marion Phillips
Madelon Royce
Annie Lou Smith
Becky Waldrop
Sue White

Freshmen

Billy Adair
Elizabeth Autrey
Louise Bryant
Catherine Chase
Mattie Sue Collins
Rhea Gallacher
Bernice Gallentine
Louise Gantt
Elizabeth Gillies
Rosebud Greer
Kathryn Gregory
Gladys Haskell
Jeanette Huntley
Isabelle Jack
Dorothy Jenkins
Mary Lou Key
Mary Kinard
Genie Mathewson
Virginia McDaniels
Alice Park
Jane Reed
Olive Sivia
Elinor Smoak
Virginia Southard
Christine Stenstrom
Dorothy Stokes
Yvonne Stone
Marjorie Tylander

Life Saving Corps

OFFICERS

Frances Bloodgood . . . . . *President*

Thelma Sumner . . . . . *Secretary and Treasurer*

Marion Spencer . . . . . *Instructor*

Katherine Eastwood . . . . . *Captain*

Harriet Baker . . . . . *First Mate*

Ruth Meiten . . . . . *Second Mate*

MEMBERS

Billy Adair
Alice Best
Harriet Baker
Margaret Bradley
Catherine Chase
Ruth Dale
Kathryn Eastwood
Maude Gary
Ruth Meiten
Marion Spencer
Alice Malakowsky
Corrine Hemphill
Thelma Sumner
Frances Bloodgood
Rosamond Carson
Elizabeth Cermak
Mildred Coker
Blanche Cornell
Ruth Cox
Dorothy Didinger
Margaret Gaillard
Alice Hayden
Carolyn Lewis
Marion Phillips
Eleanor Scofield
Virginia Southard
Elizabeth Steffee

The Flambeau Staff

Marie Dixon	*Editor-in-Chief*
Thelma Sumner	*Managing Editor*
Dorothy Hicks	*News Editor*
Margaret Jordan	*Feature Editor*
Jane Rockwell	*Society Editor*
Gertrude Price	*Assistant Society Editor*
Margaret Jordan, Lucile Morgan	*Copy Editors*
Betty Kellerman	*Business Manager*
Anne Newsom	*Advertising Manager*
Thelma Hannon	*Assistant Advertising Manager*
Dorothy Archer	*City Circulation Manager*
Virginia F. Miller	*Off Campus Circulation Manager*
Edith Loughren	*Campus Circulation Manager*

Marie Dixon

Betty Kellerman

The Flastacowo Staff

Sarah Caldwell . . . . . *Editor-in-Chief*
Elizabeth Daniell, Dot Hicks . . . . . *Associate Editors*
Blanche Cornell . . . . . *Business Manager*
Marion Gardiner . . . . . *Assistant Business Manager*
Margaret Gaillard . . . . . *Advertising Manager*
Annie Lou Smith . . . *Assistant Advertising Manager*
Helen Moyer . . . . . *Picture Editor*
Virginia Burford . . . . . *Art Editor*
Virginia Williams . *Assistant Art Editor*
Velma Lee . . . . *Athletic Editor*

Sarah Caldwell

Blanche Cornell

The Distaff Staff

Lyndelle Canaday . . . . . *Editor-in-Chief*

Dana Summitt . . . . . *Assistant Editor*

Frances Beck . . . . . *Associate Editor*

Idella Wells . . . . . *Business Manager*

Rowena Diamond . . . . *Circulation Manager*

Lyndelle Canaday

Idella Wells

The Open Gate

STAFF—NOVEMBER-JANUARY

Josephine Scarlett . . . . . *Editor-in-Chief*
Katherine Gregory . . . . . *Business Manager*

Editorial Board

Barbara Sabiston — Frances Knapp
Beatrice Simpson — Elizabeth Steffee

STAFF—FEBRUARY-MAY

Elizabeth Steffee . . . . . *Editor-in-Chief*
Josephine Scarlett . . . . . *Business Manager*

Editorial Board

Mabel Daniel — Virla Patillo
Mary Lou Key — Marion Phillips

The students are glad to welcome a new publication on the campus this year in the form of a Freshman literary magazine. "It is the purpose of the staff to publish each month a small magazine containing the best literary material of the month from the Freshmen sponsoring the periodical."

Josephine Scarlett

Athletic Field Started—1920

Athletics

Athletic Board

OFFICERS

Martha Monroe . . . . . *President*
Betty Bell . . . . . *Vice-President*
Marion Phillips . . . . . *Secretary*
Harriet McCormack . . . . . *Treasurer*
Elizabeth Ferguson . . *Representative-at-Large*
Lillian Fitch . . . . *Inter-mural Sports*

CLASS REPRESENTATIVES

Jim Haile . . . . . *Senior*
Nancy Lutz . . . . . *Junior*
Becky Waldrop . . . . . *Sophomore*
Genie Mathewson . . . . . *Freshman*

Martha Monroe

Martha Monroe *(Captain)*, Katie Barrineau, Lou Henderson, Dot Didenger

Even Basket-Ball Team

Petty Wood, Vera Dull, Dot Hicks, Olive Sivia, Dot Archer

Myoma Kahl *(Captain)*, Tillie Geiger, Ruth Dale

Odd Basket-Ball Team

Bernice Gallentine, Jewell Sloan, Jeanette Huntley, Margaret Roberts

Even Basket-Ball

THANKSGIVING morning began clear and cold. Excitement ran high, for the Evens had been trying to win something for a long time, as the Odds reminded them in demonstration.

Color rush had been won by the Evens and the lucky night for demonstration was in their possession, but the odds were against them.

In the class tournament the Sophomores tied the Freshmen in their first game of the season, later in the play-off the Freshmen won with a score of 36-30. The Sophomores easily took third place by defeating the Seniors 65-31. Didenger (captain), Hicks, Barrineau, McClellan, Archer, Jones, Phillips, Campbell, Sivia, Henderson saw service for the Sophomores. Wood (captain), Monroe, Lewis, Harwick, Haile and Wylie played for the Seniors.

Since the players for the Evens had played together the years before, enthusiasm ran high on the speculation of the winners. In losing one of the hardest fought and most thrilling games of the season, the Evens came out with a score of one point less than that of the Odds, 33-32. Monroe (captain), Barrineau, Didenger, Hicks, Henderson, and Sivia were the Even line-up. Archer, Wood, Dull also played.

At the time varsity was announced Monroe, Barrineau, Didenger, Hicks, Henderson of the Even line-up made the college team and received letters or stars. Monroe received a gold basket-ball for two years varsity.

Odd Basket-Ball

FOR the Odds "Turkey" day rose clear and cold, the same as for the Evens, but the Odds thawed out enough to score one more point for victory over the Evens in the 33-32 score.

Apparently the "spirits" were against the Odds in color rush, demonstration, and night out, but the "Odds" were too strong in the end for their enemies.

The Juniors brought the season to a victorious end by winning first place from the Freshmen with a 30-27 game. Geiger, Register, Kahl, Jefferies, Sloane, Dale and Le Duc were teammates. The defeated Freshmen falling second place were: Roberts (captain), Hutt, Pruitt, Gallentine, Crist, Stenstrom, Huntley, Steffee, and Calhoun.

When the Odd team hopped out of the pie in demonstration, Geiger, Gallentine, Kahl, Roberts, Dale and Huntley made juicy filling. When varsity was announced Gallentine and Dale were Odd members chosen. Dale received a gold basket-ball for two years service on college team.

Helen Geffcken *(Captain)*, Edna Mattox, Mildred Henderson

Even Volley-Ball Team

Louise Campbell, Arabelle Joyner, Alice Lewis, Lida Cadugan

Nancy Lutz *(Captain)*, Virginia Williams, Betty Bell

Odd Volley-Ball Team

Jack Grady, Rosamond Carson, Buddy Autrey, Virginia Whitfield

Even Volley-Ball

RETURN after return, serve after serve, and briskly played balls over the net, stayed more often towards the Odd victory, making a score of 33-22.

Throughout the season the Sophomores showed a tendency to be stronger than the Seniors. The Sophomore team took third place and Seniors fourth in class standing. Geffcken, Joyner, Edenfield, Lewis, Bond, White, Smith played for the Sophomores. Senior line-up included Mattox, Cadugan, Campbell, Strode, Strong, Henderson, Hebb, and Davis.

From these two teams Geffcken, Mattox, Davis, Bond, Joyner, Lewis, Cadugan, Henderson, Campbell, played in the big game of the season.

Serve technique, team play, and quick work at the return and net brought Lewis and Cadugan varsity places and gold volley-balls.

Odd Volley-Ball

A GOOD serve deserved a good return. In this way the Odds battled forth to victory with a score of 33-32. The wind and cold helped or retarded the progress of the ball for each team.

A ragged battle, stiff and fast, won the championship for the Freshman class. Grady, Carson, Whitfield, Treadwell, Autrey Litschgi, and Bryant made class numerals. The Junior line-up was Bell, Williams, Lutz, Bisz, Smith, Von Werdt, and Kent.

Odd capes enfolded Carson, Whitfield, Williams, Grady, Lutz, Autrey, and Bell on Thanksgiving day.

When varsity team was chosen six new F's beamed forth from Odd team: Carson, Whifield, Williams, Grady, Lutz, and Autrey.

Soccer Varsity:
Bell, Cadugan, Wylie, Geiger, Hicks, Campbell,
Dull, Cuevas, Fitch, Pitchford

Varsity Soccer and Hockey Teams

Hockey Varsity:
(Front) Davis, Kinchley, Martin, Wallace
(Back) Moore, Blackburn, Gary, Jones, Tower, Phillips

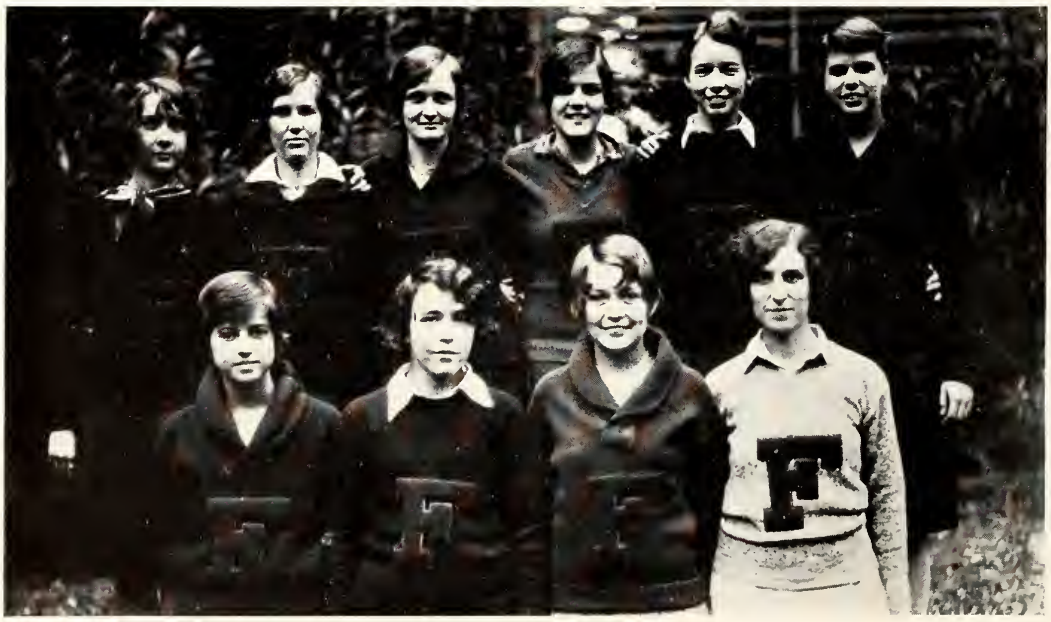

Even Team:
(Front) Kellerman, Wood, Monroe, Henderson, Dunscombe
(Back) McCormack, Reagin, Cadugan, Mattox, Jones

Odd and Even Baseball Teams

Odd Team:
(Front) Wright, Settle, Richards, Suhrer, Conklin, Bell
(Back) Kamiya, Getsen, Register, Pitchford, Moore, Cochran

Soccer and Hockey

AT the end of a long drawn out soccer season the Sophomore class emerged with the championship. The Seniors came second; the Juniors, third, and the Freshmen, fourth, of course.

Material for varsity brought Dull, Hicks, Cuevas, R. Campbell, Register, Bell, Wylie, Cadugan, Geiger, Fitch and Pitchford honor letters.

Class standings in hockey were: Seniors, first; Juniors and Sophomores, tie for second and third; Freshmen, fourth.

The line-up for varsity included: Davis, Kinchley, A. K. Martin, Wallace, Moon, Blackburn, Gary, Jones, Tower, and Phillips.

Even and Odd Baseball

SINCE a large number of Freshmen turned out for baseball, competition promised to be keen. McCormack, Kellerman, Henderson, Waldrop, Mattox, Jones, Dunscombe, Wood, Monroe, Cadugan and Reagin wore the green and gold.

Odd players were: Wright, Settle, Richards, Suhrer, Conklin, Bell, Kamaya, Getzen, Register, Pitchford, Moore, and Cochran.

Class standings put the Seniors first; Juniors, second; Freshmen, third; and Sophomores, fourth.

When varsity was announced, F's were awarded to McCormack, Henderson, Conklin, Richards, Cadugan, Register, Suhrer, Waldrop, Settle.

Left to right: Conklin, Phillips, Richards, Bond, Wood

Track

TRACK and field day came to a glorious close for the Freshman class which won first place through Marion Phillips taking five first places and breaking five college records.

Bernice Conklin, Senior, and Esther Bond, Freshman, tied for second place with 200 points each. Margaret Richards came third with 190 points. Betty Woods, Senior, tied Marion Phillips for first place in the high jump.

Phillips now holds records in 100-yard dash, 60-yard hurdles, high jump, basket-ball throw, and standing broad jump. She also helped the Freshman team win first place in the relay.

Athletic Statistics, 1928-1929

CLASS STANDINGS FOR CUP REWARD

Place	*Class*	*Points*
1	Sophomore	23
2	Freshman	19
3	Seniors	14
4	Juniors	7

Basket-ball	*Volley-ball*	*Soccer*	*Hockey*
Sophomore	Sophomore	Sophomore	Senior
Freshman	Freshman	Senior	Junior
Senior	Senior	Junior	Sophomore
Junior	Junior	Freshman	Freshman

Track	*Swimming*	*Tennis*
Freshman	Freshman	Sophomore
Senior	Junior	Freshman
Sophomore	Sophomore	Senior
Junior		Junior

TRACK RECORDS

100-Yard Dash	12.2 sec. (New Record)	Phillips, Richards, Bond.
50-Yard Dash	7.1½ sec.	Richards, Bond, Burford.
Basket-ball Throw	68′ 1½″ (New Record)	Phillips, Conklin, Burford.
Baseball Throw	183′ 11½″	Conklin, Archer, Settle.
Discus Throw	78′ 2½″	Richards, Stephens, Bond.
Javelin	80′ 9″	Conklin, Mattox, Burford.
Running High Jump	4′ 5″ (New Record)	Phillips and Wood, Conklin and Goza.
Running Broad Jump	16′	Richards, McClellan, Burford.
Standing Broad Jump	7′ 11″ (New Record)	Phillips, Bond, Conklin.
Hurdles	8.8 sec.	Phillips, Bond, Burford.
Relay		Freshman, Senior, Junior.

SWIMMING

100-Yard Dash	Keep, Gaillard, Dixon.
50-Yard Dash	Keep, Dale, Eastwood.
25-Yard Backstroke	Dixon, Keep, Gaillard.
25-Yard Breast Stroke	Weston, Dixon, Eastwood.
Plunge	Fitch, B. Cornell, Keep.
Under Water	Archer, Dale, Wood.
Form	Keep, Eastwood, Dixon.
Plain Diving	Dale, Eastwood, Archer.
Fancy Diving	Phillips, Archer, F. Gary.
Relay	Freshman, Junior, Sophomore.
Canoe Doubles	Freshman, Sophomore, Junior.
COLLEGE EMBLEM	Bernice Conklin.

Tennis and Swimming

ELIZABETH NYE and BETTY SUHRER swung vicious racquets at rapidly moving balls, with the result of championship being given to Elizabeth Nye.

Water sports day saw Pete Keep, Freshman, star of the swimming meet. With 220 points to her credit Pete gave the Freshman class first place. Marie Dixon, Junior, came second with 150 points. Katherine Eastwood added 140 points for the Juniors. Ruth Dale, Sophomore, came fourth with 120 points. The choppy lake and high wind kept records down.

Tennis:
SUHRER and NYE

Tennis and Swimming Stars

Swimming:
DALE, DIXON, and EASTWOOD

Even Cheer Leaders:
MATTOX and WILSON

Odd and Even Cheer Leaders

Odd Cheer Leaders:
AUTREY and BELL

F Club

OFFICERS

Betty Wood . . . . *President*
Tillie Geiger . . *Vice-President*
Dot Archer . *Secretary-Treasurer*

MEMBERS

Archer
Bell
Bond
Cadugan
Campbell
Cuevas
Dixon
Dull
Dunscombe
Fitch
Geffcken
Geiger
Hebb
Henderson, L.
Hicks
Jones, Peggy
Jones, T.
Kahl
Kellerman
Kinchley
Lewis, A.
McCormack
Mattox
Monroe
Phillips
Settle
Sudlow
Waldrop
Wylie
Wood
Dale
Gary
Bradley

GOATS

Autrey
Barrineau
Byron
Carson
Crist
Coker
Didinger
Edenfield
Gallentine
Haile
Jeffries
Kinard
Lewis, C.
Lutz
McClellan
Roberts
Sivia
Sloane
Teague
Von Werdt
Whitfield
Williams
Grady
Henderson, M.
Huntley

Flastacowo Camp Started on Lake Bradford—1920

Fraternities

Fraternities

PAN-HELLENIC

Kappa Delta	Kappa Alpha Chapter
Chi Omega	Gamma Chapter
Alpha Delta Pi	Iota Chapter
Delta Delta Delta	Alpha Eta Chapter
Sigma Sigma Sigma	Rho Chapter
Sigma Kappa	Omega Chapter
Pi Beta Phi	Beta Chapter
Delta Zeta	Alpha Sigma Chapter
Kappa Alpha Theta	Beta Nu Chapter
Zeta Tau Alpha	Beta Gamma Chapter
Alpha Gamma Delta	Gamma Beta Chapter
Theta Upsilon	Lambda Chapter
Delta Phi Epsilon	Iota Chapter
Alpha Omicron Pi	Alpha Pi Chapter
Phi Mu	Alpha Epsilon Chapter
Alpha Chi Omega	Beta Eta Chapter
Alpha Xi Delta	Alpha Omega Chapter
Chi Gamma	.....
Lambda Delta	.....

HONORARIES

Phi Beta Sigma	Spanish
Beta Pi Theta	French
Eta Sigma Phi	Classical
Alpha Chi Alpha	Journalistic
Phi Alpha Theta	History
Phi Kappa Phi	Scholastic
Chi Delta Phi	Literary
Omicron Nu	Home Economics
Kappa Delta Pi	Education
American Guild of Organists	Organ

Pan-Hellenic Council, 1929-1930

OFFICERS

Mary Hume . . . . . *President*

Dana Summitt . . . . . *Secretary*

MEMBERS

Kappa Delta
Evelyn Farrior
Edith Holman

Chi Omega
Katherine Swearingen
Ruth Bize

Sigma Sigma Sigma
Rebecca Stevens
Audrey Meeks

Alpha Delta Pi
Nita Stokes
Jane Smith

Pi Beta Phi
Jean Rowe
Tuer Ferguson

Delta Delta Delta
Janet Wills
Louise Scott

Sigma Kappa
Fanita Cobb
Elizabeth Daniell

Delta Phi Epsilon
Dorothy Feinberg
Ruth Glasser

Delta Zeta
Mary Lamb
Peggy Murphy

Kappa Alpha Theta
Blanche Cornell
Betty Kellerman

Zeta Tau Alpha
Mary Hume
Grace Gardiner

Alpha Gamma Delta
Maude Gary
Dana Summitt

Theta Upsilon
Bessie Monroe
Rebecca Coyne

Alpha Omicron Pi
Rosebud Demilly
Dorothy Boyce

Alpha Chi Omega
Marie Payne
Marion Hendry

Phi Mu
Margaret Harwick
Emily Marshall

Alpha Xi Delta
Mattie Mae Carlton
Louise Cleare

Chi Gamma
Mabel Dunscombe
Frances Bloodgood

Lambda Delta
Alvan Gregory
Dorothy Hogan

Grace Gardiner, Mary Hume, Dana Summitt, Maud Gary, Rebeccah Coyne, Bessie Monroe

Audrey Meeks, Rebecca Stevens, Frances Bloodgood, Mabel Dunscombe, Janet Wills, Louise Scott

Emily Marshall, Margaret Harwick, Edith Holman, Evelyn Farrior, Marion Hendry, Marie Payne

Betty Kellerman, Blanche Cornell, Jane Smith, Nita Stokes, Peggy Murphy, Mary Lamb

Dot Hogan, Alvin Gregory, Mattie Mae Carlton, Louise Cleare, Elizabeth Daniell, Fanita Cobb

Ruth Glasser, Ruth Feinberg, Dot Boyce, Tuer Ferguson, Ruth Bize

Kappa Delta

Founded at Virginia State Normal in 1897

COLORS: *Green and White* FLOWER: *White Rose*

MOTTO: *"Let us strive for that which is honorable, beautiful and highest"*

KAPPA ALPHA CHAPTER

INSTALLED IN 1904

SORORES IN COLLEGIO

CLASS OF 1930

MARY WARREN HUDSON
MARGARET DICKINSON
GERTRUDE PRICE
KATHRYN RIDDLE
MARGARET JEWETT
JULIA POWELL
LAURA ZETA LEWIS
EDITH HOLMAN
MARY F. BARNETT
GENEVIEVE HAILE

CLASS OF 1931

FRANCES SIMPSON
EVELYN FARRIOR
SARAH CALDWELL
SARA BARCUS
MARY M. HOLSBERRY
ELEANOR MCCLEAREN

CLASS OF 1932

CYNTHIA BROSNAHAM
JULIA DICKINSON
ASHLEY FRALEIGH
ALICE MILLER
VIRGINIA MILLER
NAN AMERINE
MARGARET HUIE
DOROTHY NEWMAN
ELIZABETH ANDRESS

PLEDGES

ELIZABETH KELLEY
BETTY RANSON
JOSEPHINE SCARLETT
INDIA KUDER
RUTH MCCOLSKY
ROSEBUD GREER
LOUISE EDMUNDSON
ALVA C. KENDRICK
RUBY WELCH
LOIS FOXWORTHY
MARJORIE MOODY
MARJORIE MACKEY
SUE MARJORIE LEACH
KATHERINE CALHOUN
CLIFFORD WILKINSON
DOROTHY ANDRESS
REBECCA PRICE
ROSE HUNT
SARAH MCELMURRAY
HARRIET CHANCELLOR
JULIA FRUZE
FRIEDA SWEARINGEN
FRANCES PRINGLE
JANIS DOROTHY ROBINSON
LILLIAN LEIGH
MARGARET STEVENS
WESSIE MAE RENTZ
RODNEY CORMACK

Mary Warren Hudson, Mary F. Barnett, Margaret Jewett, Eleanor McClearen, Katherine Riddle, Evelyn Farrior, Edith Holman

Frances Simpson, Julia Powell, Zeta Lewis, Jim Haile, Cynthia Brosnaham, Sarah Caldwell, Mary Morgan Holsberry

Clementine Newman, Elizabeth Andress, Virginia Miller, Alice Miller, Sara Barcus, Dot Newman, Julia Dickinson

Dot Robinson, Nan Amerine, Ashley Fraleigh, Elizabeth Kelly, Louise Edmondson, Becky Price, Rosebud Greer

Josephine Scarlett, Sarah McElmurray, Marjorie Mackey, Margaret Stevens, Wessie Mae Rentz, Lois Foxworthy, Harriet Chancellor, Alva Craig Kendrick

Lillian Leigh, Kitty Calhoun, Rose Hurt, Rodney Carmack, Sue Fulghum, India Kuder, Betty Ransom, Freida Swearingen

Chi Omega

Founded at Fayetteville, Arkansas, April 5, 1895

Colors: *Cardinal and Straw* Flower: *White Carnation*

Open Motto: *"Hellenic Culture and Christian Ideals"*

Class of 1930

Ruth Bize
Harriet Bize
Shirley Decker
Rodney Layton

Class of 1931

Leah Adamson
Shirley Bishop
Hazel Lee Baird
Carroll Grantham
Catherine Lawson
Katherine McMullen
Martha Nance
Virginia Spencer
Katherine Swearingen
Frances Winston
Elizabeth Withers

Class of 1932

Isabel Berry
Betty Brownlow
Lyra Burwell
Elizabeth Campbell
Marie Doughtie
Mary Hale
Jane Graham
Margaret Gaillard
Christine Hauserman
Cornelia Mitchell
Elizabeth Ramsey
Carolyn Thomas
Betty Taylor
Edith Winston

Pledges

Martha McCullough
Mary Telfair
Katherine Carter
Evelyn Horton
Margaret Campbell
Clara Walker
Julie Mahoney
Dorothy Lewis
Nancy Gray
Elizabeth Follin
Arlene Ortmeyer
Carol Lyons
Jessica L. Rankin
Betty Moak
Jane Reed
Sarah Cone
Jane Archer
Helen Wood
Carolyn King
Ethel Partridge
Dorothy Livingston
Ruth Mason
Margaret Roach
Ruth Brown
Sarah Dean Jones
Martha Waddill
Dolly Byrd

Harriet Bize, Ruth Bize, Rodney Layton, Shirley Decker, Martha Nance, Lyra Burwell

Jane Graham, Carolyn Cockrell, Betty Taylor, Marie Doughtie, Sara Cone, Dot Lewis

Mary F. Whiteside, Carolyn Thomas, Clara Walker, Ethel Partridge, Elizabeth Ramsey, Dot Livingston

Leah Adamson, Mary Hale, Betty Brownlow, Margaret Gaillard, Arlene Ortmeyer, Nancy Gray

Betty Moak, Ruth Mason, Katherine Carter, Jane Archer, Ruth Brown, Margaret Roach

Alpha Delta Pi

Founded at Wesleyan College in 1851

COLORS: *Blue and White* FLOWER: *Violet*

MOTTO: *"We live for each other"*

IOTA CHAPTER

INSTALLED IN 1909

SORORES IN FACULTATE

MISS LUCY LESTER
MRS. VIRGINIA SLOAN
MISS HELEN HAGGERTY

SORORES IN COLLEGIO

CLASS OF 1930

MARJORIE ANDERSON
BERTHA NIX
LAURA FAIR MORROW
MARTHA MAXWELL
SARA HOLT WHITE
CATHERINE PITMAN
ELIZABETH WILSON
JUANITA STOKES

CLASS OF 1931

MIMI LE DUC
ELEANOR MIZELL
ELEANOR OWENS
MARGARET AUSLEY
ELIZABETH BLANDING
ELIZABETH MCCORMACK
JANE SMITH
ELIZABETH WASHINGTON

CLASS OF 1932

BARBARA AINSWORTH
MARTHA WHIDDON
HARRIET MCCORMACK
RACHEL HACKNEY
JEAN HANCOCK
DOROTHY MILLS

PLEDGES

MARY ADAMS
ELIZABETH BLITCH
LOUISE BLANDING
CAROLYN BRUNS
FLORENCE CANTEY
MAREESE CARABELLO
MAY STOCKTON CLARK
PAOLA COPELAND
MARY CALL DARBY
JULIA DAUGHERTY
LORANNE DUBOSE
IDA STRIPLING FENNEL
JOY FERGUSON
MARJORIE FOWLER
CATHRYN GRAVES
MARY ALICE LAWRENCE
MARY NORMAN
HILDA CROW
WOODINE HENDRIX
CLARICE HERRING
BETTY HOYT
HARRIET ISLEY
KATHLEEN JORDAN
KITTY KINCAID
FRANKIE MAYFIELD
MARJORIE SATTERFIELD
ANNA STEWART
MILDRED WATTS
MIRIAM WILLIS

Marjorie Anderson, Sara Holt White, Bertha Nix, Laura Fair Morrow, Martha Maxwell, Elizabeth Wilson

Eleanor Mizell, Jean Hancock, Catherine Pittman, Nita Stokes, Jane Smith, Betty Blanding

Harriet McCormack, Elizabeth Washington, Margaret Ausley, Barbara Ainsworth, Dot Mills, Martha Whiddon, Elizabeth Blitch

Betty Hoyt, Joy Ferguson, Frank Mayfield, Mildred Watts, Mary Norman, Mary Adams, Marjorie Fowler

Miriam Willis, Harriet Isley, Florence Cantey, Maureese Carabello, Anna Stewart, Louise Blanding, Loranne DuBose

Paola Copeland, Ida Stripling Fennell, May Stockton Clark, Kathleen Jordan, Marjorie Satterfield, Catherine Graves, Julia Dougherty

Delta Delta Delta

Founded in Boston in 1888

Colors: *Silver, Gold, Blue* Flower: *Pansy*

Publication: *The Trident*

Open Motto: *"Let us steadfastly love one another"*

ALPHA ETA CHAPTER

Installed in 1915

SORORES IN FACULTATE

Katherine Montgomery
Charlotte Jelks

SORORES IN COLLEGIO

Class of 1930

Louise Ballowe
Betty Cooper
Mary Ives
Claire Zachry

Class of 1931

Dorothy Lee Brown
Jeanette Brady
Frances Christian
Lucille Horne
Katherine McKinnon
Louise Scott
Rowena Tedder
Janet Wills

Class of 1932

Ollie Autrey
Evelyn Ingram
Betty Lybass
Jacqueline Prewitt
Theresa Robinson
Winifred Metcalf
Frances Clark
Rebecca Waldrop

Pledges

Virginia Bailey
Dorothy Ballowe
Elizabeth Batey
Evelyn Buckmaster
Catherine Drake
Carolyn Lattimer
Calla Marshall
Nellie Ray
Betty Dunn
Kate Tolbert
Marion Ward
Annee Zillah Watson
Jean Yonge

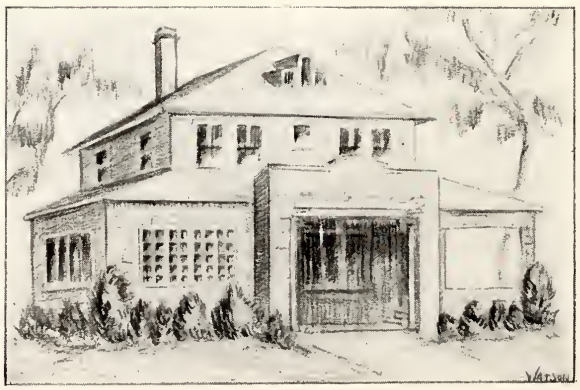

Virginia Bailey, Janet Wills, Rowena Tedder, Mary Ives, Louise Scott

Becky Waldrop, Dorothy Lee Brown, Winifred Metcalf, Kate Talbot, Betty Jane Cooper

Annee Zillah Watson, Calla Marshall, Frances Christian, Jean Yonge, Marion Ward

Frances Clark, Betty Dunn, Evelyn Buckmaster, Nellie Ray

Sigma Sigma Sigma

Founded in Farmville, Va., in 1895

COLORS: *Purple and White* FLOWER: *Violet*

PUBLICATION: *The Triangle*

OPEN MOTTO: *"Faithful Unto Death"*

RHO CHAPTER

INSTALLED IN 1920

SOROR IN FACULTATE

MARY HYATT

SORORES IN COLLEGIO

CLASS OF 1930

AUDREY MEEKS
ANNE MARTIN

CLASS OF 1931

REBECCA STEVENS
ETHEL CARTER
MARIE CARTER
THECKLA GUDENRATH
ALICE EVANS
MARJORIE HOAGLAND

CLASS OF 1932

CATHERINE AYMARD
ELIZABETH ADAMS
MILDRED FELLOWS
RUBY MAYO
ROSENIA MERIWETHER
ANN LINNING
RHETA NELSON
RUTH WEEKS
ALYS FRAZEE

PLEDGES

PARKE DAVIS
VIRGINIA SAUSSY
ETHEL JONES
ELIZABETH WHITNER
LUCILLE BRADDOCK
MILDRED BRADDOCK
NADINE MCINTOSH
JUANITA EGGART
DOROTHY MERRITT
NELL YEARWOOD

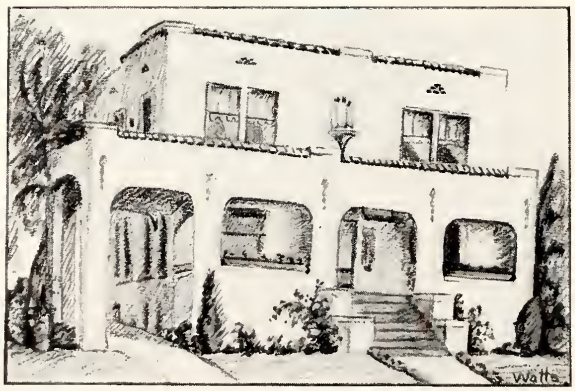

Mildred Fellows, Theckla Gudenrath, Audrey Meeks, Anne Martin, Marjorie Hoagland

Rheta Nelson, Rebecca Stevens, Marie Carter, Ethel Carter, Elizabeth Adams

Rosenia Meriwether, Ethel Jones, Lucile Braddock, Ruth Weeks, Elizabeth Whitner

Catherine Aymard, Dorothy Merritt, Parke Davis, Ruby Mayo, Nadine McIntosh

Juanita Eggart, Nell Yearwood, Mildred Braddock, Anne Linning, Lillian Wood,
Virginia Saussy

Sigma Kappa

Founded in Colby College in 1872

COLORS: *Maroon and Lavender* FLOWER: *Violet*

PUBLICATION: *Sigma Kappa Triangle*

MOTTO: *"One Heart, One Way"*

OMEGA CHAPTER

INSTALLED IN 1920

SORORES IN FACULTATE

LEILA VENABLE
SUE PITCHFORD

SORORES IN COLLEGIO

CLASS OF 1930

EDWINA ABEE
ESTHER BOARDMAN
ELIZABETH CHILD
JUANITA COBB
MARY LOU GILL
ROBERTA HEAD
MARY ELIZABETH LOWE
ELIZABETH WOOD

CLASS OF 1931

CHARLOTTE BALDWIN
MAXINE BUFORD
CORDELIA CLARKSON
ELLA POSEY GORDON
CHARLOTTE GRIMM
MABEL TEAGUE
ODIS WILSON

CLASS OF 1932

HELEN CALDWELL
DOROTHY CAWTHON
HELEN CLARKSON
ELIZABETH DANIELL
MILDRED HUNT
ANNA LOU SMITH
LAURIE WESTON

PLEDGES

JESSIE BALDWIN
MARION BROTHERS
LOUISE BRYANT
MILDRED CAWTHON
VIRGINIA COBURN
ELIZABETH CRAWFORD
ZELMA GIRTMAN
CLARICE PARKER
MARJORIE PRIME
MARGARET ANN RODEMACHER
MARY ELIZABETH STUART
MARGARET TEAGUE
DOROTHY WING

Roberta Head, Elizabeth Child, Betty Wood, Edwina Abee, Fanita Cobb, Esther Boardman

Mary Lois Gill, Mary E. Lowe, Charlotte Baldwin, Charlotte Grimm, Mabel Teague, Odis Wilson

Helen Caldwell, Dorothy Cawthon, Elizabeth Daniell, Mildred Hunt, Annie Lou Smith, Laurie Weston

Marjorie Prime, Jessie Baldwin, Virginia Coburn, Marion Brothers, Louise Bryant, Margaret A. Rodemacher

Mary E. Stuart, Dot Wing, Margaret Teague, Mildred Cawthon

Pi Beta Phi

Founded at Monmouth College in 1867

COLORS: *Wine, Red, and Silver Blue* FLOWER: *White Carnation*

BETA CHAPTER

INSTALLED IN 1921

SOROR IN FACULTATE

ELIZABETH GRIFFING

SORORES IN COLLEGIO

CLASS OF 1930

MARGARET CHASE
ELIZABETH FERGUSON
KELLER HARRIS
HAZEL HEBB
THERESA MINTZ

CLASS OF 1931

LOUISE AULLS
DOROTHY BLACKWELL
CAROLYN GIBSON
ELLEN KNIGHT
EVELYN LYLE
JANET POULSON
GERVAIS PRENTISS
JEAN ROWE
WINIFRED SESSOMS

CLASS OF 1932

JANE ALLISON
MARIAN BURMEISTER
ADELINE CLOUGH
ANNIE MAE HENDERSON
CATHERINE HODGES
LETA MACNUTT

PLEDGES

MARY EDNA BELL
MARY CARNES
MARJORIE COCHRAN
ELEANOR ESTES
LUCILE GETTIER
MADELINE GILL
MARY GRAVES
HELEN GRAY
GRACE FRANKLIN
MABEL HOPSON
HELEN MAULE
ROSALIE MCKINLEY
MARJORIE LLOYD
LUCY POPE
SUSAN STOVALL
ELIZABETH SIMS
ELIZABETH SHARP
KATHERINE PERKINS
MAYME TATUM
MARIE PETERS
ANNE GORDON PARKER

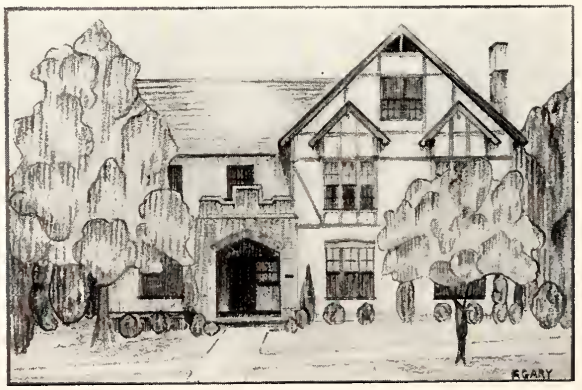

Kellar Harris, Evelyn Lyle, Ellen Knight, Louise Aulls,
Winifred Sessoms, Marjorie Cochran

Janet Poulson, Theresa Mintz, Leta MacNutt, Adaline Clough,
Catherine Hodges, Marian Burmeister

Annie Mae Henderson, Jane Allison, Helen Gray, Eleanor Estes,
Mary Carnes, Mabel Hopson

Susan Stovall, Anne Gordon Parker, Helen Maule, Lucy Pope,
Marjorie Lloyd, Mary Graves

Toodles Gill, Marie Peters, Mayme Tatum, Grace Franklin

Delta Zeta

Founded at Miami University in 1902

Colors: *Rose and Green* Flower: *Killarney Rose*

Publication: *The Lamp*

ALPHA SIGMA CHAPTER

Installed in 1924

SORORES IN COLLEGIO

Class of 1930

Mary Lamb
Idella Wells

Class of 1931

Katherine Johnson
Margaret Evelyn Mulliken

Class of 1932

Roberta Anson
Margaret Murphy
Elizabeth Judevine
Virginia Miller

Pledges

Mary Willis Johnson
Margaret Roberts
Ellen Bailey
Florence Loessner
Alice Buford
Nancy Askins
Josephine Allen
Mary Lou Anderson
Janet Girardeau
Evelyn Harrison
Edna Mae Duval
Marion Grady
Pauline Mizell
Eleanor Shelly
Nell Yeager
Allie Mullis
Virginia Tyler
Catherine Sewell
Mary Petit
Ruth Massman
Elsie Taylor
Louise Hughes
Dorothy Rae Jenkins
Roberta Murrell

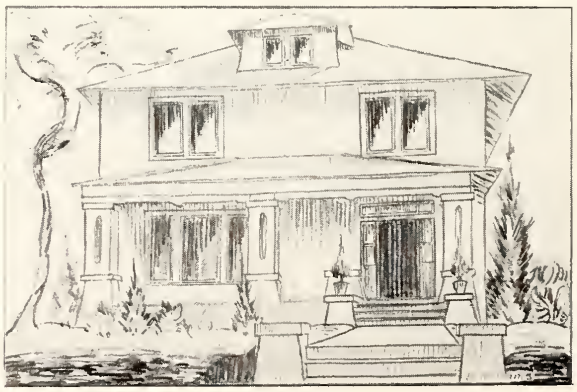

Mary Lamb, Idella Wells, Katherine Johnson, Mary Evelyn Mulliken, Roberta Anson, Margaret Murphy

Elizabeth Judevine, Virginia Miller, Ellen Bailey, Ruth Massman, Evelyn Harrison, Nell Yeager

Janet Girardeau, Tillie Duval, Josephine Allen, Louise Hughes, Elsie Taylor, Virginia Tyler

Pauline Mizell, Mary Lou Anderson, Eleanor Shelly, Dorothy R. Jenkins, Marion Grady, Mary Petit

Alice Mullis, Catherine Sewell, Alice Buford, Margaret Roberts

Kappa Alpha Theta

Founded at DePauw University in 1870

Colors: *Black and Gold* Flower: *Black and Gold Pansy*

BETA NU CHAPTER

Installed in 1924

SORORES IN COLLEGIO

Class of 1930

Helen Goodyear
Margaret Thomas
Betty Kellerman
Rosalind Hadley
Martha Irwin

Class of 1931

Josephine Boydston
Blanche Cornell
Avis Kent
Theresa Huffaker
Sara Parrish
Constance Seybold
Sara Taylor
Mary Chattie Stackhouse
Virginia Williams
Ruth Williford
Adele Frain

Class of 1932

Jane Anderson
Josephine Hoffman
Peggy Jones
Mary Elizabeth Krome
Margaret Parrot

Pledges

Susan Whalton
Marie Kellerman
Georgia Archer
Peggy Brown
Dorothy Combs
Helen Hammond
Alyce Hemmings
Annie Lois Hicks
Lucille Hodson
Louise Hoxie
Edwina Jackson
Emma Gertrude Johnson
Mary Margaret Johnson
Rebecca Pitts
Marjorie Snook
Bettie Williford

Rosalind Hadley, Margaret Thomas, Elizabeth Kellerman, Helen Goodyear, Theresa Huffaker, Virginia Williams, Constance Seybold

Blanche Cornell, Avis Kent, Josephine Boydston, Josephine Hoffman, Mary Chat Stackhouse, Eleanor Jones, Sarah Parrish

Alyce Hemmings, Marie Kellerman, Louise Honie, Annie Lois Hicks, Sarah Taylor, Martha Irwin, Mary E. Krome

Marjorie Snook, Edwina Jackson, Lucille Hopson, Rebecca Pitts, Dot Combs, Helen Hammond, Peggy Brown

Sara Sherrill, Ruth Heaton, Mary Margaret Johnson, Emma Gertrude Johnson, Georgia Archer

Zeta Tau Alpha

Founded at Farmville, Va., in 1898

COLORS: *Turquoise Blue and Steel Grey* FLOWER: *White Violet*

OPEN MOTTO: *"Seek the Noblest"*

BETA GAMMA CHAPTER

INSTALLED IN 1924

SORORES IN COLLEGIO

CLASS OF 1930

MARY HUME
SORA EMBRY
EDNA MATTOX
GRACE GARDINER
BESS AIRTH

CLASS OF 1931

IMOGENE CURRIE
KATHRINE GIBSON

CLASS OF 1932

MARY CONNEL
HELEN CROSBY
ADDIE FISHER
NANNIE GRIFFIN
MAUDE LEWIS MCCALL

PLEDGES

MARGARET WOODWARD
HELEN SHEPHARD
EUGENIA MCKEE
HARRIE RONDEL
HAZEL BURNETTE
LUCILLE STANFILL
ELIZABETH CERMACK
GRACE LASSITER
ANNIE WHEELER
VERONA CREEKMORE
MILLICENT AMSTUTZ
MARGUERITE EVANS
DOROTHY STOVALL
DOROTHY CAPPLEMAN
CLARA WILLIAMS

Mary Hume, Edna Matton, Grace Gardiner, Sora Embry, Imogene Currie,

Nannie Griffin, Katherine Gibson, Annice Wheeler, Harrie Rondel,
Clara Williams

Eugenia McKee, Elizabeth Cermack, Helen Crosby, Verona Creekmore, Bess Airth,

Hazel Burnette, Maude Lewis McCall, Grace Lassiter, Helen Shepard,
Margaret Woodward

Mary Cornell, Milly Amstutz, Lucille Stanfill

Alpha Gamma Delta

Founded at Syracuse University in 1904

Colors: *Red, Buff and Green* Flower: *Red and Buff Rose*

Publication: *Alpha Gamma Delta Quarterly*

SORORES IN COLLEGIO

Class of 1930

Myra Doyle
Maude Gary
Belle Groff
Daisybel Moore
Martha Monroe

Class of 1931

Celeste Edwards
Betty Blue
Nancy Lutz
Dana Summitt

Class of 1932

Alice Best
Virginia Burford
Elizabeth Croom
Francis Gary
Dorothy Hefner
Alice Koys
Roberta Moore
Helen Moyer
Claire Wadsworth

Pledges

Margaret Turner
Helen Turner
Montine Sparkman
Helen Overton
Virginia Chitty
Beryl Wing
Pat Ray
Virginia Kreger
Dorothy Boynton
Dorothy Oliver
Opal Sholtz
Pat Crews
Annie Lee Roof
Betty McGraw
Margaret McGraw
Eleanor McNeill
Margaret Pollock
Betsy Prewitt
Harriet Moore
Inez Lee Bottari
Virginia Middlebrooks

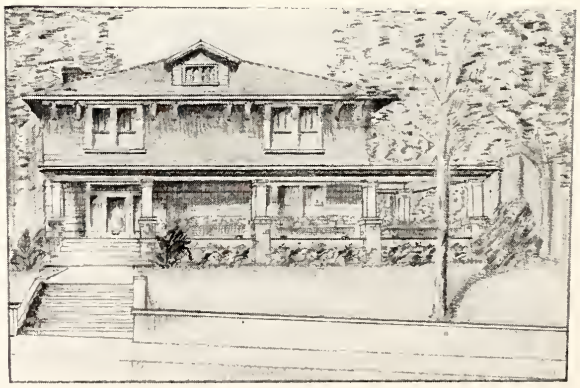

Daisybel Moore, Martha Monroe, Maude Gary, Belle Groff, Virginia Burford, Dana Summitt

Margaret McCall, Margaret Turner, Roberta Moore, Helen Moyer, Nancy Lutz, Claire Wadsworth

Alice Best, Olga N. Ray, Alice Kays, Elizabeth Croom, Betty Blue, Frances Gary

Harriet Moore, Eleanor McNeill, Virginia Middlebrooks, Dorothy Oliver, Elizabeth McGraw, Dot Boynton

Theta Upsilon

Founded at the University of California in 1914

Colors: *Rainbow* Flower: *White Iris*

Publication: *"Dial"*

Open Motto: *"Let there be light"*

LAMBDA CHAPTER

Installed in 1925

SOROR IN FACULTATE

Etta L. Robertson

SORORES IN COLLEGIO

Class of 1930

Lyndelle Canaday
Jo Cox
Rebecca Coyne
Alice De Pass
Juanita Lawrence
Bessie Monroe
Betty Ryder

Class of 1931

Harriet Ryder
Mary Settle

Class of 1932

Margaret Cruise
Mary Sue Cureton
Leona Ellenwood
Lillian Fitch
Helen Flewelling
Louise Wehr
Mary Kathryn Parker

Pledges

Mary Britt
Gertrude Balasok
Tillie Balasok
Kathleen Crocker
Kathleen Johnston
Mary Lou Sanderson
Annie Thorpe

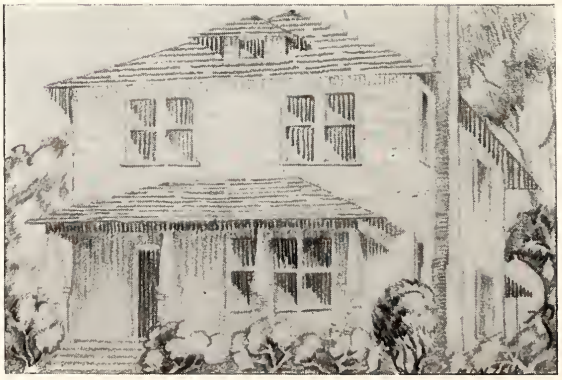

Margaret Cruise, Lyndelle Canaday, Mary Settle, Mary Katherine Parker

Juanita Lawrence, Helen Flewelling, Harriet Ryder, Rebecca Coyne

Betty Ryder, Mary Britt, Bessie Monroe, Lillian Fitch

Annie W. Thorpe, Mary Lou Sanderson, Jo Cox, Tillie Balasok,
Gertrude Balasok

Delta Phi Epsilon

Founded at New York University in 1917

Colors: *Purple and Gold* Flowers: *Jonquil and Aster*

IOTA CHAPTER

Installed in 1925

SORORES IN COLLEGIO

Class of 1930

Dorothy Ossinsky
Natalie Weinstein

Class of 1931

Dorothy Feinberg
Florence Adelson
Helen Sloat

Class of 1932

Ruth Glasser
Juliette Greenfield
Malvina Klepper

Pledges

Irma Feinberg
Rosebelle Scher
Rose Zanderer
Esther Streng
Ida Weinstein
Jeanette Ossinsky
Rene Gordon

Dorothy Ossinsky, Malvina Klepper, Ruth Glasser, Florence Adelson

Helen Sloat, Ruth Feinberg, Natalie Weinstein, Esther Streng,
Rene Gordon

Jeanette Ossinsky, Irma Feinberg, Juliette Greenfield,
Ida Weinstein, Rosebelle Scher

Alpha Omicron Pi

Founded at Barnard College in 1897

COLOR: *Cardinal* FLOWER: *Jacqueminot Rose*

ALPHA PI CHAPTER

SOROR IN FACULTATE

HELEN DAVIS

SORORES IN COLLEGIO

CLASS OF 1930

DOROTHY BOYCE
DOROTHY CROSS
MARGARET GREEN
MARTHA LOVE

CLASS OF 1931

MARTHA CRANE
ROSEBUD DEMILLY
ROSALIND KENNEDY
MERLE MCDERMID
HILDRED NEWLON

CLASS OF 1932

ALICE ANDERSON
RITA LEDDY
JEANETTE LITTIG
ELIZABETH MARKEY
IRENE SHOUN
MARY BELLE MARTIN

PLEDGES

HELEN BISZ
RUTH CONRADI
FRANCES KNAPP
RUBY LARSEN
MARTHA MCKNIGHT
EVELYN PILKINGTON
HELEN PRATT
CATHERINE PRICE
DOROTHY REESE
MADELINE ROYCE
MARGARET ROYCE
NELLIE WYNN SULLIVAN

Dot Cross, Dot Boyce, Martha Crane, Margaret Green

Rita Leddy, Helen Bisz, Irene Shoun, Dorothy Reese

Hildred Newlon, Martha Love, Merle McDermid, Alice Anderson

Martha McKnight, Madeline Royce, Peggy Royce, Elizabeth Markey,
Nellie Wynn Sullivan

Phi Mu

Founded at Wesleyan College in 1852

COLORS: *Rose and White* FLOWER: *Enchantress Carnation*

PUBLICATION: *The Aglaia*

OPEN MOTTO: *"Les Soeurs Fideles"*

ALPHA EPSILON CHAPTER

INSTALLED IN 1929

SORORES IN COLLEGIO

CLASS OF 1930

VIRGINIA ANDERSON
LOUISE CLEMENT
MARGARET HARWICK

CLASS OF 1931

DOROTHY YERNA
EVELYN COOPER
EMILY MARSHALL
THELMA SUMNER
JEAN GRIFFITH

CLASS OF 1932

MARCH GRIFFITH
VERA REYNOLDS
MARY TROGDON
DAISYBEL CLEMENT
ALPHA RAILEY MILAN
JANIE BAYLER
CAPITOLA PREVATTE

PLEDGES

MARY KITTREDGE
KAY STOWE
MARY ALICE CAHOON
ISABEL VAN VOORHIS
EDNA HANCOCK
PHOEBE JANE TAYLOR
V. BROWARD
BARBARA SABISTON
WILLIE DEAN GRACE
JEAN INGRAM
HELEN BAKER
LOIS CAMPBELL
ELIZABETH TRIBBLE
TEENIE WARE IRVIN
MYRTLE WHIDLEY

Dot Yerxa, Emily Marshall, Margaret Harwick, Louise Clement,
Virginia Anderson

Carolyn Battle, Jane Dazler, Vera Reynolds, Mary Trodgen,
Thelma Sumner

Evelyn Cooper, March Griffith, Mary Alice Cahoon, Daisybel Clement,
Lois Campbell

Vivian Broward, Jean Ingram, Isabelle Van Voorhis, Alpha Bailey Milam,
Mary Kittredge

Teenie Irvin, Barbara Sabiston, Kay Stowe, Elizabeth Tribble,
Helen Baker, Phoebe Jane Taylor

Alpha Chi Omega

Founded at DePauw University in 1885

COLORS: *Scarlet and Olive* FLOWER: *Red Carnation and Smilax*

OPEN MOTTO: *"Together let us seek the heights"*

SORORES IN FACULTATE

BERNICE DEITZ

JOSEPHINE MORRISON

SORORES IN COLLEGIO

CLASS OF 1930

MILDRED REGISTER
MARIE PAYNE
FRANCES PAXON
BERNICE MORE
MILDRED GREENE
THELMA GOODBREAD

CLASS OF 1931

MARION HENDRY
KATHERINE WILSON
BETTY OWENS
SARA JANE MCCORMACK
MARY BRYAN

CLASS OF 1932

MARY FINNEY
MARIE REGISTER
DOROTHY WEBB
WINIFRED WHITE

PLEDGES

MARTHA ROBERTSON
HELEN FANNIN
MARY GRAY
GLADYS HASKILL
VIRGINIA WARE
LOUISE WILKINSON
MILDRED SEALS
ROWENA DIAMOND
MERCEDES NOALLAS
MARGARET SCOTT

Mildred Register, Marie Payne, Thelma Goodbread,
Frances Paxon, Bernice More

Mildred Greene, Marion Hendry, Katherine Wilson,
Beatrice Owens, Sara Jane McCormack

Dorothy Webb, Rowena Diamond, Mary Finney, Marie Register,
Margaret Scott

Mary Gray, Mildred Seale, Louise Wilkinson, Winifred White

Alpha Xi Delta

Founded at Lombard College in 1893

COLORS: *Double Blue and Gold* FLOWER: *Pink Killarney Rose*

PUBLICATION: *Alpha Xi Delta*

ALPHA OMEGA CHAPTER

INSTALLED IN 1929

SORORES IN FACULTATE

ANNA MAE SHARPE
ALETHEA SMITH
NORMA BOWER
INA BARBEE
MARIE BENEDICT

SORORES IN COLLEGIO

CLASS OF 1930

GOLDA CARLTON
MATTIE MAE CARLTON
MARION DEACON
JOHANNA REIF
HESTER STRONG
ALICE TEACHY

CLASS OF 1931

VIRGINIA ANDREWS
BETTY BELL
LOUISE CLEARE
ESSIE GEIGER
BETSY LEAKE
MARY E. TOMPKINS

CLASS OF 1932

LARETTA BURNS
DOROTHY HICKS
JIM TURNER

PLEDGES

JULIA CHESHIRE
ALPHONSINE CLEARE
EDITH HARRISON
MYOMA KAHL
MARY LOU KEY
GENIE MATHEWSON
VIRGINIA MCDANIEL
MARGARET ROBERTS
HARRIET RUTH SMITH
NORMA STAFF
YVONNE STONE
MARJORIE THOMAS
MARGARET TICHENOR
DOROTHY TREADWELL
RACHEL WINN

Mattie Mae Carlton, Hester Strong, Golda Carlton, Marian Deacon, Johanna Reif

Louise Cleare, Virginia Andrews, Essie Geiger, Mary Tomkins, Alphonsine Cleare

Betty Bell, Dot Hicks, Julia Cheshire, Myoma Kahl, Margaret Tichenor

Rachel Winn, Harriet R. Smith, Edith Harrison, Virginia McDaniel, Genie Mathewson, Alice Teachy

Chi Gamma

Founded at Florida State College for Women in 1929

COLORS: *Rose and Silver* FLOWER: *Pink Rose*

SORORES IN COLLEGIO

CLASS OF 1930

MABEL DUNSCOMBE
ELIZABETH KING
KATHERINE REAGIN
BERNICE MANSFIELD

CLASS OF 1931

FRANCES BLOODGOOD
GWENDOLYN BRIGMAN
FAITH WATSON
HARRIET BAKER

CLASS OF 1932

GWENDOLYN TULLEY
DOROTHY CLARKE
EDITH LOUGHRAN
DORIS FIGENBAUM
LUCILE STICKLE
MARGARET JORDAN

PLEDGES

ALICE HAYDEN
HARRIET HANCEY
PERYL STEINMEYER
FRANCES WALKER
FRANCES HOUCHARD
MYRA MCLEAN
JOSEPHINE HEADLEY

Frances Bloodgood, Faith Watson, Harriet Baker

Elizabeth King, Bernice Mansfield, Dot Clarke

Gwendolyn Brigman, Alice Hayden, Mabel Dunscombe, Katherine Reagin

Lambda Delta

Founded at Florida State College for Women in 1930

SORORES IN COLLEGIO

Class of 1930

Alvan Gregory
Gladys Gregory
Lotta Keith
Elizabeth Smith

Class of 1931

Catherine Lewis
Davida Stenstrom

Class of 1932

Marjorie Brown
Eloise Goza
Dorothy Hogan
Mary Elizabeth Josey
Alice Lewis
Margaret York

Pledges

Geneva Bailey
Bernice Brock
Ruth Davis
Elizabeth Eastman
Louise Gantt
Helen Hendrix
Paula Marie Lingg
Marjorie Linn
Marguerite Litschgi
Kathleen Thomson
Eleanor McMillan
Nell Morgan
Frances Pert
Louise Pittman
Marjorie Richardson
Eleanor Scofield
Mary Louise Shaw
Frances Spiller
Florida Sellers
Gladys Nowling

Alvan Gregory, Gladys Gregory, Elizabeth Lee, Lotta Keith, Davida Stenstrom

Marjorie Brown, Eloise Goza, Dot Hogan, Eleanor McMillan, Nell Morgan

Kathleen Thomson, Louise Gantt, Helen Hendrix, Louise Pittman, Gladys Nowling

Elizabeth Eastman, Eleanor Scofield, Ruth Davis, Bernice Brock, Florida Sellers

Marguerite Litschgi, Frances Pert, Frances Spiller, Mary Lucille Shaw, Marguerite Linn

Phi Beta Sigma

Honorary Spanish Fraternity

FACULTY MEMBERS

Dr. E. V. Gage
Dr. Marion Hay
Dr. J. R. Shulters
Dr. Helen Phipps
Dr. A. R. Seymour
Dean Charlotte Beckham

STUDENT MEMBERS

Helen Lastra
Marina Cuevas
Susie Anderson
Frances Beck
Helen Calder
Shirley Caldwell
Rose Chairmonte
Marjorie Fay
Hazel Mary Grace
Hollis Henderson
Mildred Henderson
Mary Elizabeth Lowe
Bernice Mansfield
Clementine Newman
Katherine Reagin
Emilie Stevens
Marjorie Strode
Polly Whaley
Vera Williams

Beta Pi Theta

Honorary French Fraternity

FACULTY MEMBERS

Dr. Gage
Dr. Seymour
Miss Lester
Miss Kelly
Miss Finnegan

STUDENT MEMBERS

Emilie Stevens
Mary Warren Hudson
Grace Gardiner
Mary Elizabeth Lowe
Carol Winemiller
Nellie Wyllie
Mrs. Alfriend
Sarah Caldwell
Amy Cornell
Evelyn Lyle
Mrs. Mayo
Bernice More
Velma Ooton
Josephine Thorpe
Faith Watson
Sara Holt White
Gwendolyn Brigman
Mary Bryan
Rebecca Chatham
Marguerite Evans
Mary Lorene LaFuse
Helen Lastra
Mary McMillan
Davida Stenstrom
Ida Stewart
Mary C. Wakefield
Katherine Walker
Jean Griffith
Connie Seybold

Eta Sigma Phi

Honorary Classical Fraternity

FACULTY MEMBERS

Miss Edith West

Dr. J. B. Game

STUDENT MEMBERS

Martha Brodmerkel

Elyse Gissendanner

Emilie Stevens

Rosalie Clausen

Bessie Monroe

Faith Watson

Margaret Scott

PLEDGES

Dorothy Feinberg

Louise Houck

Beatrice Owens

Leona Henderson

Elizabeth King

Josephine Tharpe

Alpha Chi Alpha

Honorary Journalistic Fraternity

FACULTY MEMBERS

Dr. W. G. Dodd

Miss Rowena Longmire

STUDENT MEMBERS

Esther Boardman
Idella Wells
Frances Beck
Thelma Sumner
Marianna Kinchley
Ellen Knight
Sarah Caldwell
Gertrude Price
Marie Dixon
Blanche Cornell
Betty Wood
Betty Kellerman
Dot Hicks
Margaret Jordan
Lyndelle Canaday

Phi Alpha Theta

History Honorary Fraternity

FACULTY MEMBERS

Prof. Arthur Williams
Dr. Kathryn Abbey
Miss Alice Christensen
Miss Louise Conradi
Miss Gertrude Herring
Miss Willerry Jackson
Dr. Bessie Randolph
Dr. Venila Shores

STUDENT MEMBERS

Elizabeth Ferguson
Theresa Huffaker
Velma Ooton
Frances Paxon
Edith Johnston
Morita Mason
Catherine Chatham

Phi Kappa Phi

Honorary Scholastic Fraternity

Open Motto: *"The love of learning rules the world"*

FACULTY MEMBERS

Edward Conradi
Arthur Williams
Nathaniel M. Salley
Ella Scoble Opperman
Margaret R. Sandels
Elmer R. Smith
Josiah B. Game
Alban Stewart
Lanas S. Barber
Edmund V. Gage
Raymond Bellamy
Paul F. Finner
Leland J. Lewis
Jennie Tilt
Herman Kurz
Rowena Longmire
Julia Dilzer
Olga Larson
Arthur R. Seymour
Catherine T. Abbey
Bessie Randolph

ALUMNAE MEMBERS

Ina Barbee
Nell Wallis

SENIOR MEMBERS

Mary McGraw
Mary Warren Hudson
Mrs. Alfriend
Frances Paxon
Marjorie Strode
Marian Deacon
Idella Wells
Loyola McLaughlin
Katherine Reagin
Bessie Wright
Emilie Stevens
Catherine Davis
Ida Townsend
Mary Hyatt
Marian Youngs
Ruth Meiten
Vera Dull

Chi Delta Phi

Honorary English Fraternity

Founded in 1919 at the University of Tennessee

COLORS: *Blue and Gold* PUBLICATION: *The Litterateur*

PI CHAPTER

MARGARET HARWICK
DANA SUMMITT
HELEN DE MONTMOLLIN
LYNDELLE CANADAY
KELLAR HARRIS
FRANCES BECK

Omicron Nu

National Home Economics Honorary Society

Founded at Michigan State Agricultural College in 1912

COLORS: *Pink and Lavender* PUBLICATION: *"Omicron Nu"*

PI CHAPTER

FACULTY MEMBERS

DEAN MARGARET R. SANDELS
DR. JENNIE TILT

ACTIVE ALUMNAE

INA BARBEE
HELEN DAVIS
EUNICE GRADY

STUDENT MEMBER

KATHERINE REAGIN

Kappa Delta Pi

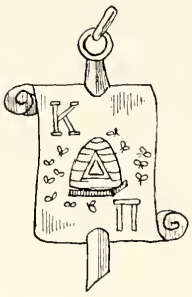

FACULTY MEMBERS

Miss Mudge
Dean Salley
Mrs. Bertha Finner
Dr. Eyman
Miss Heering

STUDENT MEMBERS

Mary McGraw
Lillian Cross
Marie Cuevas
Alice Smith
Adamary Anderson
Ethel Mae Willis
Margaret McCurdie
Martha Taylor
Ida Stewart
Loyola McLaughlin
Alice Malakowsky
Marjorie Strode
Velma Ooten
Sora Embry
Luna Bowdoin
Jean Davis
Mrs. Alfriend

American Guild of Organists

Founded in 1896

FACULTY MEMBERS

Dean Ella S. Opperman
Miss Margaret W. Dow
Miss Ada Knight
Miss Mary Hyatt
Miss Ethel M. Tripp
Dr. William G. Dodd

MEMBERS IN CITY

Mrs. Mary M. Meginnis
Miss Mary T. Whitfield
Mrs. Josiah Walker
Mrs. Nals Berryman
Miss Jean Compton
Mr. Elbert Shelfer

STUDENT MEMBERS

Helen Goodyear
Lucille Patronis
Mary Cooper Wakefield
Sarah Caldwell
Nancy Reeder
Merle McDermid
Virginia Andrews
Helen Smith

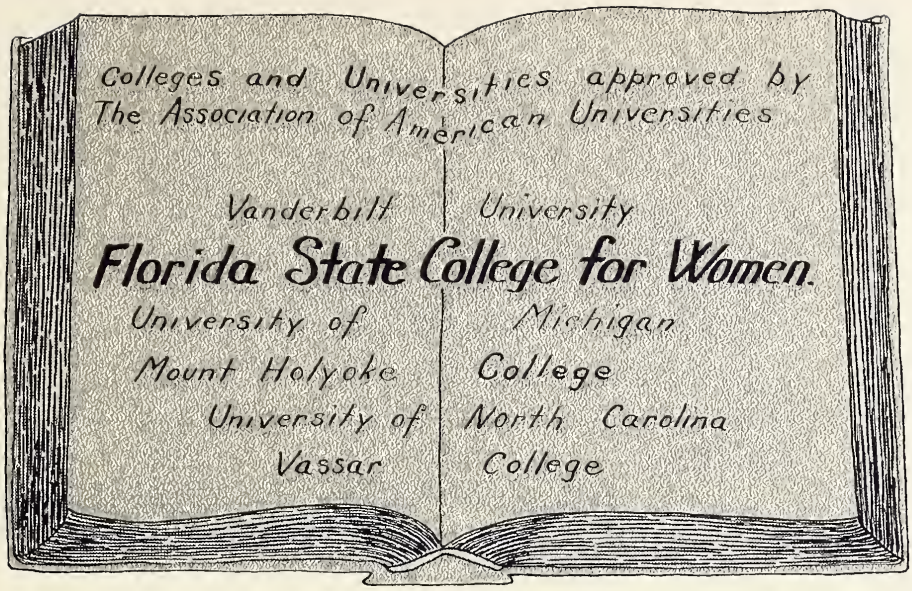

College Placed on the Approved List of Colleges and Universities by the Association of American Universities

Features

Virginia Anderson
Old Fashioned Girl

Marion Ward

Most Beautiful

Joy Ferguson
Most Stylish

Edna Mattox

Most Popular

Sora Embry

Most Representative

Idella Wells

Most Intellectual

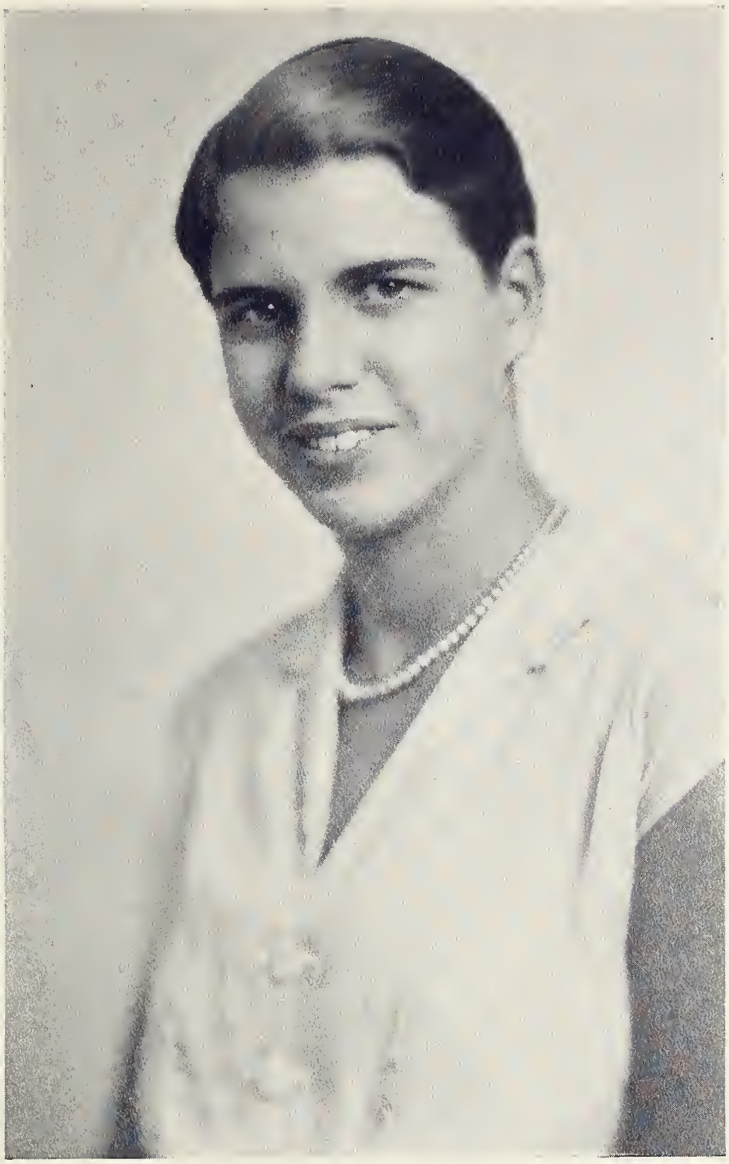

Marion Phillips

Most Athletic

Virginia Bailey
Most Modern Girl

Memories

Alumnae Association

1929-1930

Mrs. Clara Johnson Wallis . . . . . *President-Executive Secretary*

Miss Louisa Conradi . . . . . *Vice-President*

Miss Ruth Schornherst . . . . . *Recording Secretary*

Miss Laura Strunk . . . . . *Corresponding Secretary*

Mrs. Frances Tippetts Johnston . . . . . *Treasurer*

Mrs. Dorothy Johnson Nilson, *Chairman of State Jubilee Committee*

Miss Rowena Longmire . . . . . *Chairman Executive Board*

Mrs. Beth Walton Moor . . . . . *Executive Board*

Mrs. Mary Murphree Meginnis . . . . . *Executive Board*

Miss Emma Spencer . . . . . *Executive Board*

Mrs. Gladys Morris Williams . . . . . *Executive Board*

Life Savers—1926

Sub-Collegiate Class II—1914

Fire Department—1925

History of Florida State College for Women

By Dr. A. A. Murphree, *First President* (Flastacowo—1910)

THE STATE COLLEGE FOR WOMEN was established by the State of Florida in May, 1905, and its management vested in a Board of Control consisting of five members. In July, 1905, this board and the State Board of Education, in joint session, located the College in Tallahassee. The four years of the College history have shown a steady growth in number of students, in the scope and efficiency of the college work, and in all else that makes for the upbuilding of a reputable educational institution.

With such ideals in mind, the Board of Control began selecting officers of administration and instruction, and by laying out the widest possible curriculum to meet the utmost needs of the young women of the State. So it was provided that the College should offer a wide variety of courses, both theoretical and practical, in Domestic Science, Domestic Art, Elementary Agriculture, Horticulture and Pedagogy, Music, Art, and Expression, in addition to the more standard courses of General Literature, Liberal Arts and Sciences.

The scope and purpose of the College having been determined and the Faculty selected, efforts were directed towards a campaign of advertising the new institution. Notwithstanding the shortness of time in which to bring this new enterprise to the knowledge of those who had daughters to educate, and the advance requirements which barred a number of young ladies who applied for admission, the first session began with 114 students and closed with 204. The second year the College began with 141 and closed with 220. The third opened with 146 the first day and closed with 240. The fourth year began with 164 and and ended with 257. At the opening of the present session 200 students registered on the first day. These figures indicate a healthy and encouraging growth of the Institution.

"Pearl Hentz, Most Athletic" —1924

Anti-Fat Club—1910

Gymnasium—1915

Tennis—1912

Class In Front of Old Ad Building

Styles and Styles and Styles

Flastacowo 1911

As I sit under the stately old pine, I see all the latest modes of dress, and I wonder how on earth people can create all of those queer looking clothes. You know we haven't had anything exciting since the "Merry Widow" hats quieted down. Did you ever get stuck in a Pullman with yours? I did, and I had a most peculiar sensation when I crawled from under it, stood off, and gazed at it sticking between those two walls. But you know, I,—why what is that coming up the walk? Did you ever see such a scandalous thing in all your life? Dear me, that girl has tied her dress on as tight as she can do to take a step. Between you and me, I believe that is the new "Hobble Skirt." You know that is just like Helene—she is always trying to get ahead of other people.

Now won't you—what on earth has happened to Elizabeth? She must have been hurt in a basket-ball game, or run into by an auto, for she surely has her forehead tied up. Holy Smoke! Don't let her hear me saying that, for, as I live, I believe it's a piece of red ribbon. Guess that is the latest Jacksonville hair dress.

It certainly is getting dark. Guess it's almost time for some Hash. Wonder who that girl is in the distance? Bless me, if she hasn't a dunce cap on her head. No, it isn't either, it's a mule hat,—the kind you see mules wearing in the summer. And look, there is a long black feather tacked on the back. Surely a mule hat isn't decorated that way—all I ever saw were just plain. Why how supid of me! It isn't a mule hat at all, it's the new "Ting-a-ling."

Beryl Harrison, '15.

Odd Basket-ball and Volley-ball Teams—1926

"Mary Pringle, Beauty", Flastacowo—1926

Y. W. C. A. Cabinet—1910

Chemistry Laboratory—1902

Loafers' Club—1910

Junior Normal Class—1915

Laboratory—1903

The Traditions for the Florida State College for Women

EVERY land has its own customs, every wheel its own spindle, and every college its own traditions. Although the Florida State College for Women is but a quarter of a century old, the customs are fast becoming traditions.

During the first week of school, the Freshmen are introduced into this new life. As soon as the Freshmen become familiar with their surroundings, the Young Women's Christian Association, the College Government Association, and the Athletic Association are hostesses to a Big Sister-Little Sister party. Later on one of the most beautiful events of the year takes place in the Open Air Theater. This is the ceremony of Torch Night, which is a Greek pageant recognizing the Freshman class as a part of the Alma Mater. As the college becomes more settled, the Young Women's Christian Association holds the Recognition Service, which is a beautiful and impressive ceremony, the purpose of which is to initiate those who desire to become members. Next is presented the union of the Freshman and Junior classes in the Ceremony of Fealty. A tradition dear to the hearts of the Seniors is the Investiture Service in which their caps are placed on their heads by the college president. The week before Thanksgiving is filled with excitement as this is Homecoming Week for the college. For the two nights preceding Thanksgiving, the Odd and Even demonstrations are given; the same nights being Even and Odd nights out. During nights out the Evens celebrate with a big bonfire while the Odds have a long lantern parade. Color rush takes place the day before Thanksgiving with Odds and Evens competing for certain objects on the campus to decorate with their respective colors. On Thanksgiving Day the volley-ball and basket-ball games are played between the Odds and Evens. After the games everyone celebrates by a large Thanksgiving dinner. The Thanksgiving Ball climaxes the great day.

Just before the Christmas holidays, the Seniors serenade Tallahassee with carols and are guests at a Christmas party in Bryan Hall. Previous to Easter, a carnival is given by the Senior Class, assisted by the other classes. The spring is opened with the Senior Tree Planting in which the Sophomores take part. The greatest day of all days is May Day. This is celebrated by a Senior-Sophomore Breakfast, May-pole dancing, and the coronation of a May queen, whose identity is concealed until the event. Following May Day every Sunday night until commencement, the Seniors are serenaded by the Sophomores. Then comes Commencement, a week filled with excitement.

Although more traditions may be woven into the college life, these are the main ones which bind the Florida State College Women together in love and loyalty.

"Stand fast and hold the traditions ye have been taught, whether by word or our epistle."

EMILY ATKINS, 1933.

Sub-Freshman Class—1910

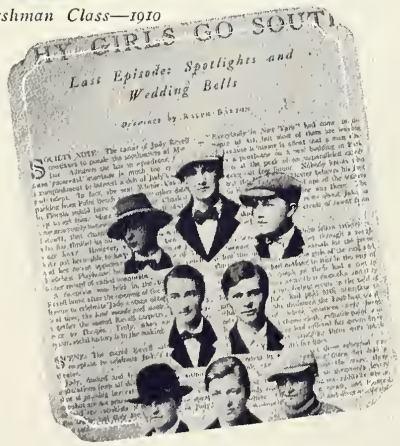

MY GIRLS GO SOUTH

Last Episode: Spotlights and Wedding Bells

Cotillion Club—1926

Freshman Class—1911

"I-Ate-A-Pie" Club—1912

"Spinsters"

History of the Odds and Evens

ODD AND EVEN rivalry has been keen on the campus of the Florida State College for Women since the year 1909 when the college was divided into sides called Stars and Crescents. The only available records of this are found on an old plaque which is propped against the right vestibule of the auditorium. In the center of this plaque is the first college seal. On the right side of the seal, tacked to the plaque, are two strips. On each strip is scratched a small crescent, the date "1910" on one and "1912" on the other, and the names of six girls composing the winning teams in these years. A single strip is on the other side of the seal and it is likewise filled with names. In the corner there is a star, in the other corner "1911," for in this year the Star team was victorious. For three years the names of the winners were scratched on the small brass plated on either side of the seal.

In 1913 the students in the School of Arts and Sciences divided themselves into Odd and Even groups according to the year of their graduation. Because the school of Arts and Sciences refused to recognize the Normal School students as fellow students, the latter organized a team of its own. From then until 1915 there was little friendship between the two schools. In this year the Normal school challenged the winners of the school of Arts and Sciences to a game to be played Thanksgiving Day. In this game the Normal School was victorious, and so became recognized members of the Odd and Even groups. This united the students of the Florida State College under two big heads as they are at the present time.

The Odds and Evens have changed colors several times during the intervening years, but today the green and gold of the Evens and the red, white, and purple of the Odds are established colors. "Gold" represents the "gold of the sun" while "green" is for "green of life." "Red" stands for "wisdom," "white" for "purity" and "purple" for "loyalty."

The Even and Odd teams were victorious alternately from 1913 to 1916. From 1917 to 1919 the Evens carried away the honors; but in 1920 success returned to the Odds. The Evens won the games from 1921 until 1925, in which year the Odds captured the score. In 1926 the Evens won again. In 1927 the Odds were the victors and remained so until the present time.

LOUISE BRYANT, 1933.

Question Club

"Clara Johnson, Prettiest", Elastacowo—1924

May Day—1924

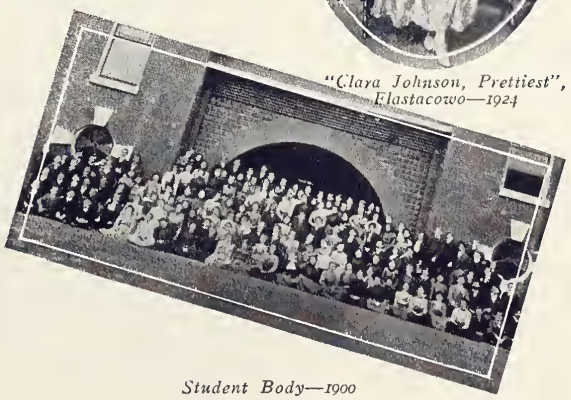

Student Body—1900

Campus Scenes, Page from Flastacowo—1912

East Hall—1915

College Avenue—1900

Administration Building—1912

Section of Library—1904

Campus Fronting South On Jefferson—1902

Old Administration Building—1905

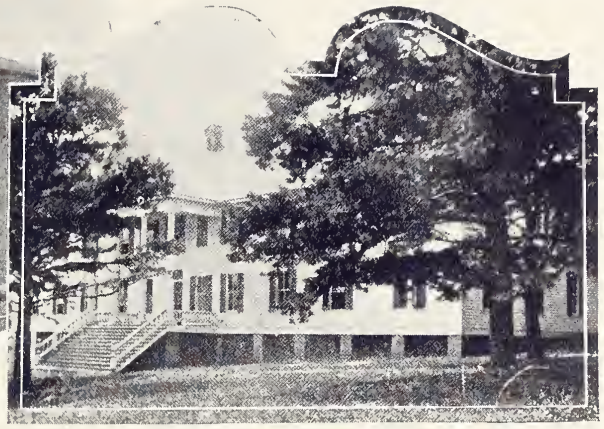

West Hall—1905

Dining Hall—1915

View of Girls' Dormitory

New Ad Building—1910

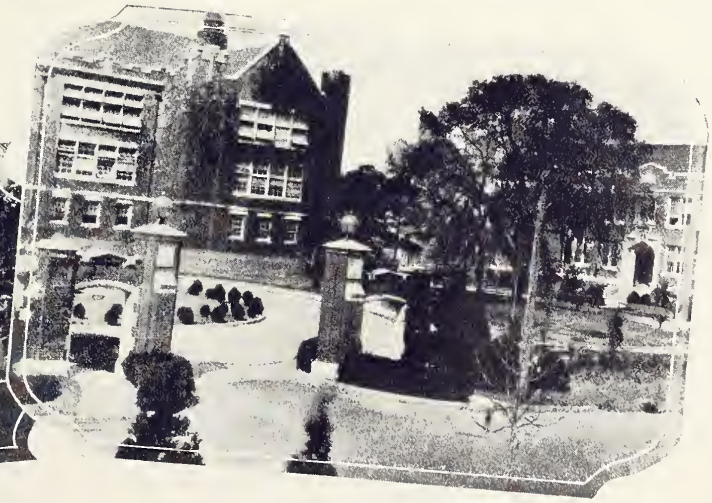

Entrance to College—1925

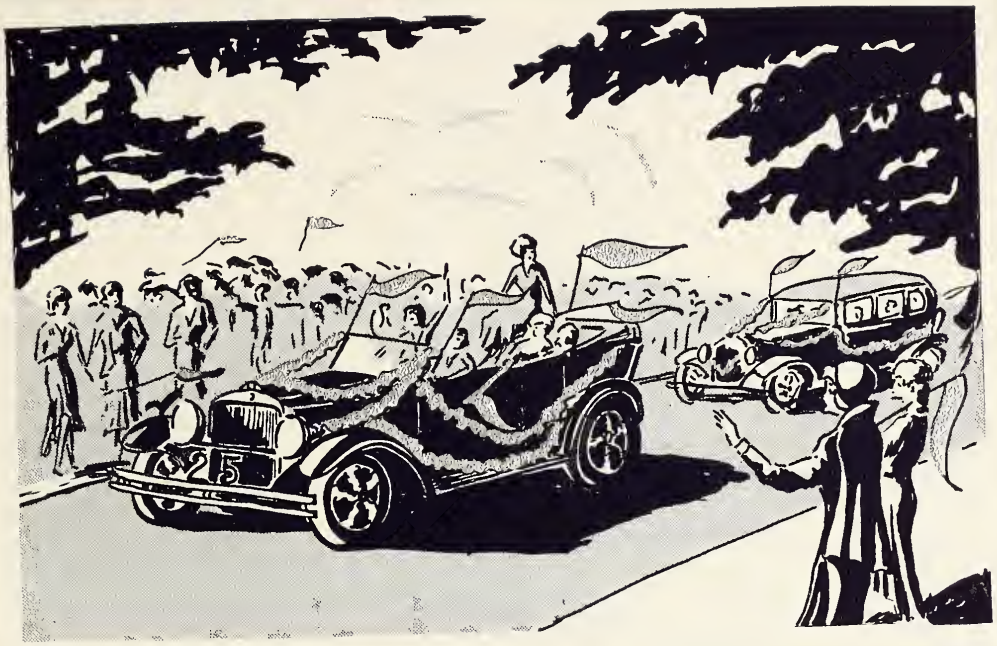

Twenty-Fifth Anniversary Jubilee Celebrated—1930

"Ad"-ed Interest

Our Sincere Appreciation of your patronage that has made possible this attractive shop

The Vogue

TALLAHASSEE . FLORIDA.

feminine wearables

One Lives to Learn

"Gee, I love football"

AFTER the Georgia Tech-Florida game.

Gee, I love football! I could hardly take my eyes off that big blonde sitting next to Bill on the right. I didn't get what frat pin he was wearing, but gee, he sure made the game a thing to be remembered!

After the Merchant of Venice.

Oh Mable! The performance was simply WONDERFUL!! You shouldn't have missed it. Why Jane W—— had the best looking man I've ever seen with her. They sat right in front of me and a little to the right, just where I could see his profile. Heavenly is no name for him. What was the play like? Oh grand, I guess. Everybody said it was anyway.

After Mr. Southern's performance.

Honey, I've had a marvelous evening. Why I never *knew* mere acting and stories could be so *interesting!* I couldn't hear much of the speaking, but the cutest "Pike" sat right across the aisle, and I simply couldn't tear my eyes away from him for an instant. He had the blackest hair—and he was with Mae, so I felt perfectly justified in dropping my compact right under his feet. Of course he picked it up with the nicest *smile*. I was so thrilled I went to take the compact and dropped it all over again! Then we both laughed and Mae had to introduce us! Heavens, where's the program, I'll have to write Mother about this performance.

During Prom Week-End.

Mable, you'll never believe it! I'm truly going to take up piano or something. Why the way the boys flocked around the musical girls is a sin! Gee, my neck is *so* stiff. I was sitting on the house steps and I heard Bernice and that adorable A. T. O. come out and sit in the swing. I wasn't going to go in and leave a perfectly good man alone with her, even if she is a Junior, so I just pretended I didn't hear them and squirmed round so he could see my profile real well. Yes, that's why my neck's so stiff, but I know he was impressed, cause he asked Bernice later who the rapt little party was on the steps. Oh, I just loved helping out at the house.

Letter to Mother.

Dearest Mother:

I'm truly getting down to work up here, and improving my mind no end. Why, I've attended every artist series performance that has been given. I'm thinking seriously of taking up art, but I haven't quite decided what kind yet.

It is nice enough up here, but there are never any men, and I have gotten so I hardl'y think of the boys any more at all, with all this mind-improving I've been so busy with, and all————

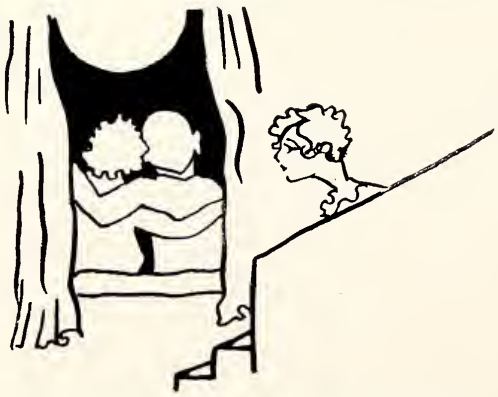

"I wasn't going to leave a perfectly good man alone with her."

TO BE WELL DRESSED GO TO

MAE'S SHOP

The Latest in Style and Quality

Gage and Knox Hats

Peggy Paige Dresses

House of Youth Coats

MAE'S BEAUTY SHOP
IN CONNECTION

The Dutch Kitchen

A GOOD PLACE TO EAT

Opposite Post Office

PRIVATE DINING ROOM FOR PARTIES

COMPLIMENTS OF

Tampa Drug Company

Florida's largest independent wholesale druggist. Proprietors and manufacturers of the celebrated line of "Poinsettia" household remedies and flavoring extracts. : : : :

Ask Your Druggist

Katherine Eastwood (to Recruit at Life Saving Class): "And how would you save a girl if she got out in deep water and couldn't swim?"

Recruit: "I'd throw her a cake of soap to wash her back."

* * * * *

Dr. Willard (at the library): "Is there a 'Fairie Queen' at the desk?"

Velma Lee: "Oh, Dr. Willard, you flatterer, you!"

Mangel's

WOMEN'S WEARING APPAREL

16 West Forsyth Street

JACKSONVILLE :: FLORIDA

As near as Your Phone!

Drugs

Soda

Candy

Cigars

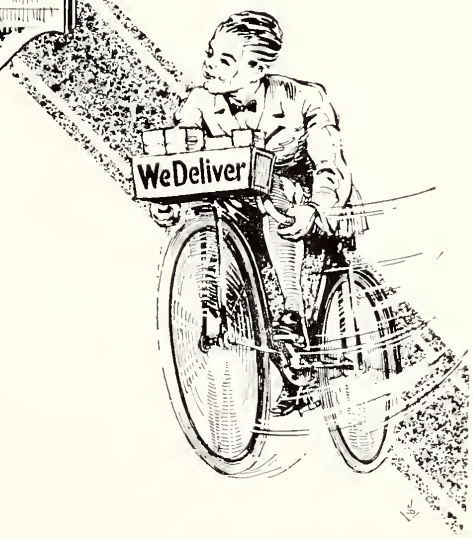

Sandwiches

Toilet Articles

Maxwell's Pharmacy

PHONE 93 Tallahassee, Fla.

M·P

This Evening's Musical Program

LADIES and gentlemen of our wave-length audience, tonight our musical program will be conducted by the United Advertisers Company of the world. This is by the courtesy of the Ad Infinitum Station Room at Station F. S. C. W. Chattahoochee (or is it Kalamazoo?).

6:30 P. M.

"When the Lights Are Low"—College Power House Orchestra.

"You're the Cream in My Coffee"—Carnation Milk Baritone.

"Three O'Clock in the Morning"—Yale Key Company Quartet.

"My Sweeter Than Sweet"—Solo By Representative of Jack Frost Sugar Co.

"Mammy's Little Coal Black Rose"—P. & G. Co. Glee Club.

"You Never Told, I Didn't Know"—Listerine Lullabyers.

"Hush-a-Bye Baby"—The Murmuring "Mum" Tenor.

"Drifting"—The Ivory Floaters.

7:30 P. M.

"A Bolt from the Blue" (Recitation)—Graham-Gingham Representative.

"I've Got Your Number"—

One Act Play By United Telephone Exchange "Callers."

"Swing Low, Sweet Chariot"—Quartet from the Stuz Stutterers.

"Bed Time Stories"—(The Bug in the Rug)—Linoleum Lil.

And now radio listeners, for a special treat! Tonight the Florida State College for Women is broadcasting a special program—all their notables, stand by! (well out of the way).

"Moanin' Low"—

Chorus of Sorority "goats," Led By V. Bailey and Her Famous Cow.

"Deep River"—Bryant Hall Showers Quartet.

"Way Down Yonder in the Corn Field"—Soccer Songsters.

"I Ain't Got Nobody!"—Request Number, Lou Henderson.

"Blue Eyes, Why Are You Black?"—

Solo By Becky Waldrop, Chorus By Her Hockey Heifers.

"Italian Art"—(A Short Dissertation On Mona Lisa)—Mayoma Kahl.

"The Dream Girl of Pi. K. A."—Solo by Mareese Carabello.

"The Traveler"—(Recitation)—By Edna Mattox.

"Varsity Drag," or *"The Secret of My Success"*—Marion Phillips.

MAY LIFE BESTOW THE CREAM OF ALL GOOD THINGS
UPON THE CLASS OF 1930

Leon County Milk Company

MOORE'S DELICIOUS ICE CREAM

GRANT FURNITURE COMPANY

Victrolas and
Latest Records
Sheet Music

COMPLETE HOUSEHOLD FURNISHINGS

PHONE 100

The FLOUR *for* FLORIDA'S FAIREST FLOWERS

The Quality Shop
JAC. ROSENBERG PRES.

221 Laura Street
JACKSONVILLE :: FLORIDA

One of the South's
GREAT STORES

Nowhere in the entire South can you find a better store than Cohen Brothers. Nowhere can you enjoy a more varied, up-to-the-minute selection of wanted merchandise. For more than 62 years the entire State of Florida has depended upon "The Big Store" for style, and today smart women and well dressed men make their selection from our big stocks.

Cohen Brothers
The Big Store

JACKSONVILLE :: FLORIDA

Just a Great Baron Waist

KINGAN & COMPANY

Pork and Beef Packers

Jacksonville, Florida

Mrs. Williams: "Something must be done, dear; the moths are eating up all of your clothes."

Mr. Pi.: "I'll speak to them in the morning."

* * * * *

Did you hear about the excitement at the track meet?

Marion Phillips ran a mile and only moved two feet!

Help Wanted - Male

FURCHGOTT'S

In the Heart of Jacksonville at Main, Bay and Forsyth Sts.

Do You Know About Betty Lee?

She is your personal shopper at "The Store Accommodating." She is ready to select your needs with the same care that she makes her own purchases. Phone her at 5-7000, or send her your order by mail. Get acquainted with Betty Lee.

IN FLORIDA IT IS

Burdine's

Creators of "Sunshine Fashions"

Miami Beach : Miami (2 stores) : Palm Beach

Let's Get the Low-Down

Sh-h-h-h-h!

They tell me . . . *We wonder . . . .*

Here 'tis!

Sigma Kappa

THESE girls built a lovely new house this year but no one can quite figure out how they will pay for it since they failed to get all the pledges they wanted. A tough break for the Sig K's. Their house has certainly helped them overcome their previous inferiority complex. Their dance at the Prom was a WOW! Mike Houser was right there—how's your knee, Mike? Morrison and Wharton seem to be keeping that Well of Loneliness from running dry. Ray has sorta' deserted the K. D's. . . . more power to you Deetsie. That's a knockout ring that Dot Wing wears on her left hand. It must be great.

Pi Beta Phi

BO-DO-DEE-O-DE!

"Goldiggers of College Ave."

HOPE Gervais Prentiss improved her technique at Prom—she certainly tried. Heard Ham Miller was afraid to kiss a Pi Phi because he has a gold tooth in his mouth. Oh, he's tight like that! Lyle surely had a popular date at the Prom—all the girls are hogs about Monkey. Someone asked what had happened to Mamie Tatum's car, don't guess they knew that it has joined a sorority. The S. A. E. Rogue's Gallery that Ellen, Lyle and Jean fixed up bore a striking resemblance to the boys, Charlie Kittel especially. Darwin must have been right. We wonder how the "Schoolgirl" from St. Petersburg finds the atmosphere at Florida State? Yes, the Vogue does have pretty dresses, reasonable, too. Well,

poop-poop-a-doop!

Alpha Chi Omega

THEIR page in history has just begun. We'll know more about you later.

Delta Delta Delta

Crash!

YES? THEY DID! What's happened to your old power? Put your old timers to work—get some more Lucie Davises and Baby Latimers. Should girls suffer, though, for your mistakes? Look before you leap next time. Try co-operation. Janet Wills seems to have kept up the morale of the chapter this year. Since when did Cotillion go T. N. E.?

THINGS GOOD TO EAT

2 PHONES 83

P. T. Mickler's Service Store

J. O. Williams

Tallahassee's Oldest Jeweler

Gifts of Quality for Every Occasion

Special Attention Given to Our Repair Department

We Strive to Please

118½ S. Monroe Street Phone 65

The Goody Shop

Incorporated

Masonic Building :: Tallahassee, Florida

"THE PLACE TO GET GOOD THINGS TO EAT"

Alpha Omicron Pi

PACKARDS do help quite a bit and your dance at Prom really raised your stock. Can't you do something about Rosebud, figuratively speaking? You're just like one big, happy family!

Chi Omega

Me-ow!

BREAK that ice—we all have bad qualities to cover, too—after all ice is transparent. Take off those whiskers, we see those bowlegs! Now Arlene, where did you get those mumps? You might have left them in Gainesville where you found them. Jane, when one's grade depends on one's neighbor, friendliness is essential. "Oh, she's SO different!" Phil, who is she? Polish up on your dirt, girls, it's most time for rushing.

Lambda Delta and Chi Gamma

"We Offer You Congratulations!"

Phi Mu

SAY, does that old K. D. house talk? We are glad that Dot Yerxa had a nice time at the Prom. Barbara, who's your friend in Tampa? Thelma, do something about that hair—is that a Phi Mu complex? You have a good start on the campus. Keep it up!

Kappa Alpha Theta

BOBBIE KROME, after your restrictions how does it feel to be "naughty and yet be nice?" It's a pleasure to know someone as attractive and as oblivious to the fact as Mary Chattie Stackhouse.

Kappa Delta

"He's A Honey!"

NICE new house, nice new pledges, nice new spirit. It's a shame that Dot Newman had to break with Pay Day but he just couldn't write letters that she was proud to read to all of the girls! I hear that Evelyn has broken her Sigma Nu pledge and is seriously considering another. Well, everyone certainly kept their eyes on the two young gentlemen in white linens at the K. D. tea dance. Dot Robinson has gone slicker on us, she even works up Georgia way. Give us a break, Dot! We wonder what has happened to Tommy's car? "Did Daddy go away, baby?" We also understand that Eleanor McClearen's middle name is spelled Macon and pronounced MAKE-EM! Well, Chester, make up your mind!

YOU CAN ALWAYS ENJOY A

BOTTLE

OF

Coca-Cola

As Sanitary as Sunshine

Inspect Our Plant

Tallahassee Coca-Cola Bottling Co.

1010 South St. Michaels Street, Tallahassee, Fla. Telephone 9

THE LEWIS STATE BANK

TALLAHASSEE, FLORIDA

Florida's Oldest Bank—Began Business in 1856

INVITES YOUR ACCOUNT

RESOURCES OVER $3,000,000

Alpha Xi Delta

Rah!—College!

THESE girls really stick together in every political and social event on the campus. There should be more like them. Mary Lou Key and Dot Treadwell shared honors with the lead in Junior Minstrel. We hear that Betty Bell made a talk in art appreciation class the other day—however, she seemed to have a little trouble in distinguishing between "The Laughing Cavalier" and "Mona Lisa."

Theta Upsilon

MARY SETTLE has brought quite a bit of fame to you this year. Alice, how are your men? Mary Katherine Parker's voice was at its best in Junior Minstrel, she felt her importance in the lead and carried it off well.

Alpha Delta Pi

The Original Hot-Box!

IT'S early rushing, C. P., so you'd better practice up on fainting. Now, seriously, how can they let such rushing go on? You could at least be polite when other sororities call for dates. But there, we won't fuss about it, for after all it's a point in our favor. It's a shame that other Freshmen couldn't enjoy the Prom too. Someone told us that the A. D. Pi's are wholesome girls. Yeah, any of them hold some six quarts. Ask Buddy Fraleigh, he knows.

Zeta Tau Alpha

IT'S a shame that your mainstays and claims to fame are graduating this year. We are speaking of Sora, Mary, and Mattox. Sorry, but we don't have more of that personal touch for you.

Delta Zeta

THEY'RE all sweet girls BUT . . . What are you going to do without Mary Lamb and Idella Wells? Katharine, just how many cuts have you gotten this year for being late to classes? Could it possibly be another case of—consider the source?

Sigma Sigma Sigma

THE only girls on the campus with late date privileges. This has been a big year for Alice Evans. We are proud of the reputation that you've built up in Gainesville. Yes?

Delta Phi Epsilon

THE reserve of the campus, let us know that you're here sometime.

DAFFIN THEATRE

"The Talk of the Town"

C. E. DAFFIN, *Manager-Director*

Tallahassee, Florida

"If it is the best picture you'll see it at Daffin's first."

Bill: "That girl you go with is a smart little gold digger."

Dan: "Then all I have to say is, she's a mighty poor geologist."

Sanitary Barber Shop

The Super Service Shop

THE PLACE FOR YOUR WIND-BLOWN BOB

J. W. McDaniel, *Proprietor*

119 E. College Ave. Phone 330

Where Better Things Cost Less

Katz Ladies Shop

FOR YOUR LUNCHES AND PARTIES

and anything you want to eat

—Go to—

T. B. Byrd & Son

FINE GROCERIES and EVERYTHING TO EAT TELEPHONE 1

GRENADA

BEAUTIFUL SHOES

◆

SOLD ONLY BY
I. MILLER AGENCIES

$10.50

The Opera

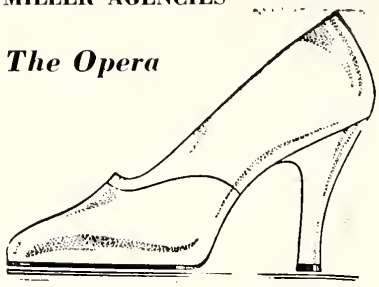

ANOTHER of the many Grenada Beautiful Shoes that prove in charming styles, long wear and fine fit—how much value we give you for this low ten-fifty price. All the season's fashionable materials—

The Vogue Shoe Parlor
Tallahassee, Fla.

I. MILLER
Beautiful Shoes

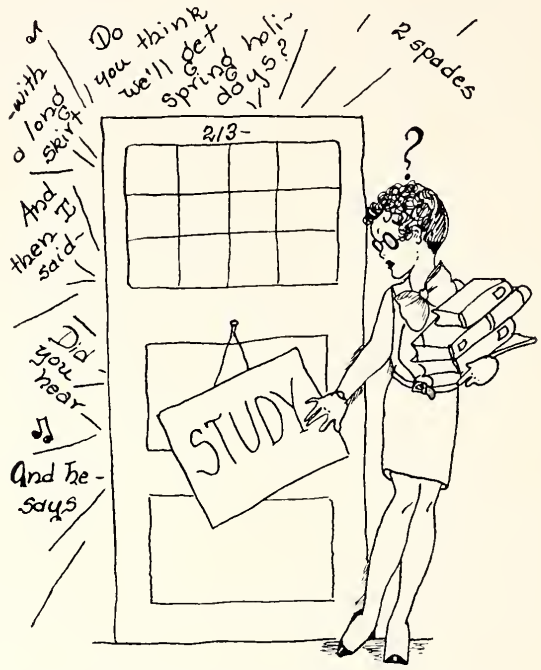

JONES BROS.

Duval and Laura Streets

JACKSONVILLE, FLA.

Six Floors of Modern

FURNITURE

FLORIDA'S FURNITURE MART

Tully's Cash Grocery

MARKET

CAFE

FILLING STATION

Tires :: Tubes

Accessories

Clean : Quick : Prompt Service

PHONE 706

Open Day and Night

Tallahassee Florida

Candidates for A.B., B.S. or a certificate should include this course in their curriculum, leading to

A degree of practical value in Home Heating

for *Cleanliness*
Economy
Convenience
Efficiency
Smokeless
Sootless

SEMET-SOLVAY COKE
ADAMS-ROWE & NORMAN

SOUTHERN SALES AGENTS

Brown-Marx Building Birmingham, Alabama

THE EXCHANGE BANK

TALLAHASSEE, FLORIDA

CAPITAL $50,000.00 **SURPLUS $50,000.00**

Member Federal Reserve System

THIS SPACE DONATED BY

A FRIEND AND WELL-WISHER

—OF THE—

FLORIDA STATE COLLEGE FOR WOMEN

ADAMS STUDIO

PHOTOGRAPHS
THAT PLEASE

PHONE 297

TALLAHASSEE FLORIDA

Of Interest to Women —

COMPLIMENTS OF

Remington-Rand Business Service, Inc.

6-B Atlantic Bank Annex Building

Jacksonville, Florida

Nina Creel: "Yes, when I came on the stage in the Junior minstrel the audience sat there open-mouthed."

Betty Bell: "Oh, nonsense! They never yawn all at once."

* * * * *

Dr. Bellamy: "What kind of tree produces an eggplant?"

Dr. Kurz: "Ah, I have it—a Poultree."

Ask for Montag's Fashionable Writing Papers

Manufactured by

MONTAG BROTHERS
Incorporated

Atlanta, Ga. New York City

KNOWLEDGE

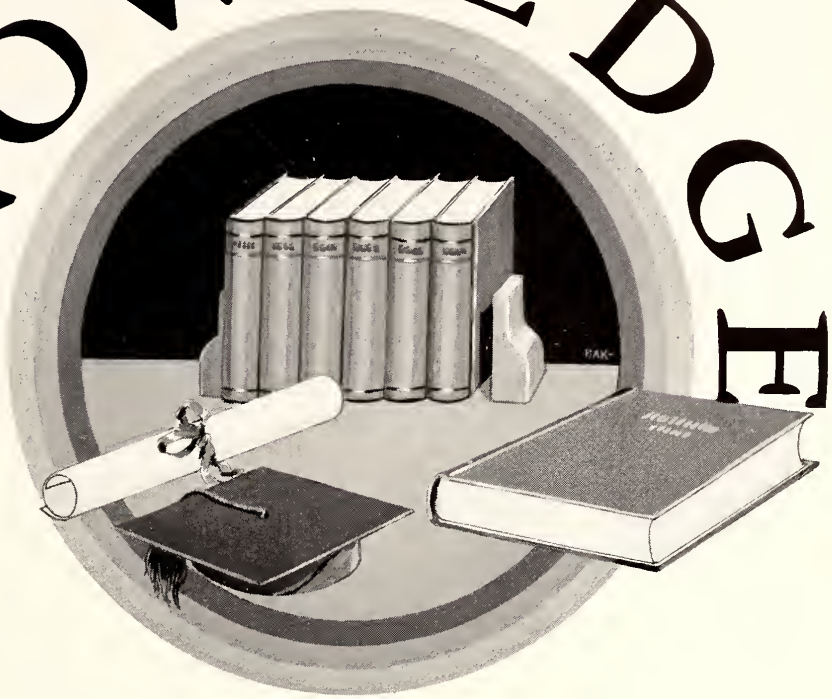

Knowledge plus character and ideals are the powerful factors in shaping the destiny of the student, community, state and nation.

"Let us develop the resources of our land
Call forth its powers
Build its institutions
Promote all its great interests
And see whether we also in our day and
Generation may not perform something worthy
To be remembered."

—Daniel Webster.

This quotation embodies the ideals upon which America has progressed and prospered.

The challenge lies with the young men and women, the coming generation, who are passing out through the portals of the institutions of learning into the world to master and achieve.

We bid you one and all success.

FLORIDA POWER & LIGHT COMPANY
SUNSHINE SERVICE

Mother Goose 1930

Teacher may I go for a swim?
  Yes, my darling daughter.
Take 1,000,000,000 showers before you go in
  But don't go near the water!

* * * * *

When Sophomore dues are promptly paid,
  And the road to the gym is paved;
When the profs. all take your alibi—
  Why—I'll be in my grave.

* * * * *

Georgia Porgie, Theta Chi—
  Kissed the girls, or made a try.
"I heard his dad had lots of kale . . .
  "What's that? You're writing him next mail?"

* * * * *

Little Miss Moffet
  Sat on a tuffet,
Discreetly lighting? — Oh well!
  (I always did say
    That for "Art's" sake, the way
  They censor things, surely is —
                Good night! (Censored Again!)

* * * * *

Little Jack Horner
  Sat in a corner
Eating some dining-room pie.
  He stuck in his thumb
And pulled out a plum (?)
  And said, "Ye gawds! they had this last time!"

* * * * *

There was a grim Sophomore, one day,
Observing some Freshmen at play.
  Her hand at her brow,
  She wailed "My cow,"
"Tell me not *I* was ever *that* way!"

* * * * *

There once was a Senior from Tampa,
  Who slept on a ship while at anchor.
She woke in dismay, when she heard the mate say:
  "H'ist up the top sheets, boys, and spanker!"

SINCE the far-gone days when F. S. W. C. was the West Florida Seminary, boasting a mere handful of students, Wilson's has striven to fill the needs, general and specific, of the college girl. Each year has brought new patronage from the ranks of the college. We take this opportunity of expressing our appreciation of your patronage.

P. W. WILSON COMPANY

Established in 1837

75 years young . . .

THE year 1930 marks the 75th Anniversary of the founding by Columbus Drew of a small job printing plant which through the superior quality of its workmanship and the dependability of its service has grown to be the most complete establishment of its kind in Florida and one of the largest in the South.

Those of you whom we have had the pleasure of serving while in college, have contributed in no small measure to this success, and we take this opportunity to thank you for your patronage and to express the hope that we will continue to have the privilege of serving you whenever you need anything produced by Drew's!

EXPERT FRAMING OF SHEEPSKIN DIPLOMAS

The H. & W. B. DREW COMPANY
Florida's Leading Stationers
JACKSONVILLE

ADVERTISERS

ADAMS STUDIO ..... Tallahassee, Fla.
ADAMS, ROWE AND NORMAN ..... Birmingham, Ala.
BURDINE'S ..... Miami, Fla.
T. B. BYRD AND SON ..... Tallahassee, Fla.
COCA-COLA BOTTLING CO. ..... Tallahassee, Fla.
COHEN BROTHERS ..... Jacksonville, Fla.
DAFFIN THEATER ..... Tallahassee, Fla.
H. AND W. B. DREW CO. ..... Jacksonville, Fla.
EXCHANGE BANK ..... Tallahassee, Fla.
FLORIDA POWER AND LIGHT CO. ..... Miami, Fla.
FOOTE AND DAVIES CO. ..... Atlanta, Ga.
FURCHGOTT'S ..... Jacksonville, Fla.
GRANT FURNITURE CO. ..... Tallahassee, Fla.
JONES BROS. ..... Jacksonville, Fla.
KATZ LADIES' SHOP ..... Tallahassee, Fla.
KINGAN AND COMPANY ..... Jacksonville, Fla.
LEON COUNTY MILK CO. ..... Tallahassee, Fla.
LEWIS STATE BANK ..... Tallahassee, Fla.
MAE'S SHOP ..... Tallahassee, Fla.
MANGEL'S ..... Jacksonville, Fla.
MAXWELL'S PHARMACY ..... Tallahassee, Fla.
P. T. MICKLER'S ..... Tallahassee, Fla.
MONTAG BROTHERS, Inc. ..... Atlanta, Ga.
PILLSBURY FLOUR MILLS CO. ..... Jacksonville, Fla.
QUALITY SHOP ..... Jacksonville, Fla.
REMINGTON-RAND BUSINESS SERVICE, Inc., Jacksonville, Fla.
SANITARY BARBER SHOP ..... Tallahassee, Fla.
SOUTHWESTERN ENGRAVING CO. ..... Atlanta, Ga.
TAMPA DRUG CO. ..... Tampa, Fla.
THE DUTCH KITCHEN ..... Tallahassee, Fla.
THE GOODY SHOP ..... Tallahassee, Fla.
THE VOGUE ..... Tallahassee, Fla.
TULLY'S CASH GROCERY ..... Tallahassee, Fla.
VOGUE SHOE PARLOR ..... Tallahassee, Fla.
WILLIAMS JEWELRY STORE ..... Tallahassee, Fla.
P. W. WILSON AND CO. ..... Tallahassee, Fla.

AN APPRECIATION

Of the co-operation of the staff; the efforts and interest of the Faculty Committee, Dr. Conradi and Mr. Kellum; the excellent service given by Adams Studio, Southwestern Engraving Company and Foote and Davies Company; of the assistance of the advertisers; and of the students whose encouragement has been an incentive to better work.

SARAH CALDWELL,

BLANCHE CORNELL.

THIS COVER WAS REATED FOR
FOSTER & DAVIES INC
ATLANTA, GA
S.K. SMITH CO.
TULSA